

# Subdivision Drawings For

# AUTUMNVIEW ESTATES

## TOWN OF SOUTHPORT, CHEMUNG COUNTY, NEW YORK

May 1, 2023

Last Revised: June 12, 2023

PREPARED FOR:

**David & Amy Cleary**  
**Pine City, New York**  
**607.734.4869**

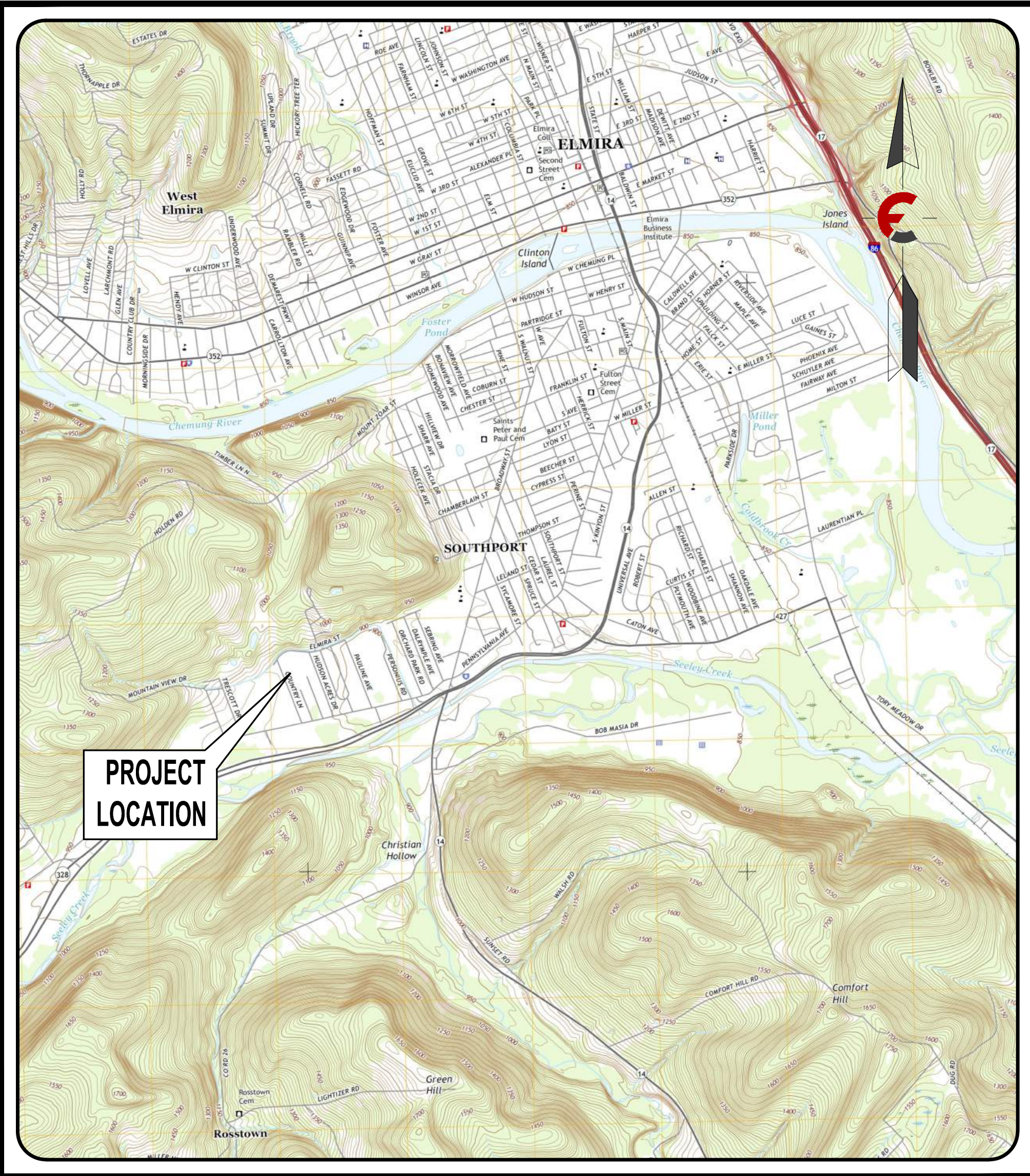

**LOCATION MAP**

<b>INDEX OF DRAWINGS</b>	
NO.	TITLE
<b>C1</b>	<b>GENERAL NOTES</b>
<b>C2</b>	<b>EXISTING CONDITIONS</b>
<b>C3</b>	<b>SUBDIVISION PLAT</b>
<b>C4</b>	<b>SITE PLAN</b>
<b>C5</b>	<b>GRADING PLAN</b>
<b>C6</b>	<b>UTILITY PLAN</b>
<b>C7</b>	<b>SITE PROFILES</b>
<b>C8</b>	<b>CIVIL DETAILS</b>
<b>C9</b>	<b>E &amp; S PLAN</b>
<b>C10</b>	<b>E &amp; S DETAILS</b>

Rev.	Date	Revision Description
2.	06/12/23	Preliminary Subdivision Submission
1.	05/19/23	Concept Subdivision Submission

It is a Violation Of The New York Education Law, Article 145 Section 7209, For Any Person, Unless He is Acting Under The Direction Of A Licensed Professional Engineer Or Land Surveyor To Alter An Item In Any Way, If An Item Bearing The Seal Of An Engineer Or Land Surveyor is Altered, The Altering Engineer Or Land Surveyor Shall Affix To The Item His Seal And The Notation "Altered By" Followed By His Signature And The Date Of Such Alteration, And A Specific Description Of The Alteration.

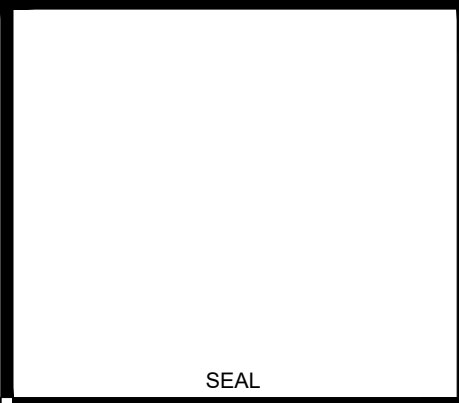

**AUTUMNVIEW ESTATES**  
TOWN OF SOUTHPORT, CHEMUNG COUNTY, NEW YORK



**FAGAN**  
ENGINEERS  
& LAND SURVEYORS PC

113 East Chemung Place  
 Elmira N.Y. 14904  
 Phone (607) 734-2165  
 Fax (607) 734-2169  
 www.FaganEngineers.com

Scale: As Noted  
 11x17 Prints are 1/2 Size  
 Date: May 1, 2023  
 Design By: JBG, RSN, MCR  
 Drawn By: MCR  
 Checked By: JBG  
 Project No.: 2018.077  
 Drawing Name: 18077.dwg

**TITLE**

**CO**

**PRELIMINARY PRINT**  
**NOT FOR CONSTRUCTION**  
 Copyright © 2023 Fagan Engineers

**I. GENERAL**

1. BASE MAPPING PREPARED BY FAGAN ENGINEERS & LAND SURVEYORS, PC.
2. THE PROJECT SITE DOES NOT CONTAIN FEMA DELINEATED FLOODWAYS OR FLOODPLAINS.
3. THE PROJECT SITE DOES NOT CONTAIN FEDERALLY REGULATED WETLANDS ON-SITE, NOR ANY NWI MAPPED WETLANDS.
4. MUNICIPAL WATER SERVICE PROVIDED BY ELMIRA WATER BOARD.
5. INDIVIDUAL LOTS TO BE SERVED BY HEALTH DEPARTMENT APPROVED ON-SITE WASTEWATER TREATMENT SYSTEMS (OWTS).
6. THE CONTRACTOR'S SURVEYOR SHALL CHECK ALL HORIZONTAL AND VERTICAL CONTROL PRIOR TO CONSTRUCTION. ANY DISCREPANCIES SHALL PROMPTLY BE BROUGHT TO THE ATTENTION OF THE ENGINEER.
7. THE CONTRACTOR SHALL KEEP HIS OPERATIONS WITHIN THE PROJECT LIMITS OF DISTURBANCE.
8. ALL DAMAGE TO PRIVATE PROPERTY OR UTILITIES (UNDER OR ABOVE GROUND) SHALL BE REPORTED TO THE OWNER OF RECORD AT ONCE.
9. CONSTRUCTION ALONG CITY, TOWN, AND STATE ROADS SHALL CONFORM TO SPECIFICATIONS LISTED ON PERMITS ISSUED BY THE APPROPRIATE AGENCIES.
10. SAFE AND CONTINUOUS THROUGH TRAFFIC, INGRESS AND EGRESS FOR ADJACENT OWNER DRIVEWAYS, SERVICE ROADS, PUBLIC STREETS, AND SIDEWALKS SHALL BE MAINTAINED THROUGHOUT THE PERIOD OF CONSTRUCTION. THE CONTRACTOR IS RESPONSIBLE TO PROVIDE THE LOCAL MUNICIPALITY AND NEW YORK STATE D.O.T. AN ACCEPTABLE MAINTENANCE AND PROTECTION OF TRAFFIC PLAN FOR CONSTRUCTION IN/ALONG/NEAR TOWN AND STATE ROADWAYS.
11. HIGHWAY DRAINAGE, SIDE STREET DRAINAGE, SWALES, DITCHES, AND OTHER EXISTING DRAINAGE FACILITIES SHALL BE PROTECTED AND MAINTAINED IN ADEQUATE WORKING CONDITION DURING CONSTRUCTION. THE CONTRACTOR SHALL RESTORE ANY OF SUCH FACILITIES THAT ARE DAMAGED DURING CONSTRUCTION TO THE SATISFACTION OF THE OWNER OF THE INFRASTRUCTURE.
12. THE CONTRACTOR IS RESPONSIBLE FOR OBTAINING ALL PERMITS.
13. THE CONTRACTOR SHALL TAKE ALL NECESSARY PRECAUTIONS NOT TO DISTURB AND/OR DAMAGE PROPERTY CORNERS (IRON PINS, HUBS, ECT.). ANY DISTURBED OR DAMAGED PROPERTY CORNERS SHALL BE REPLACED BY THE CONTRACTOR'S LICENSED LAND SURVEYOR AT THE CONTRACTOR'S EXPENSE.
14. ALL EXISTING UTILITIES SUCH AS ELECTRIC, GAS MAINS, AND TELEPHONE SHALL BE STAKED OUT BY THE UTILITY COMPANY PRIOR TO CONSTRUCTION. THE CONTRACTOR SHALL CALL NEW YORK STATE DIG SAFELY (1-800-962-7962) PRIOR TO CONSTRUCTION AND NOTIFY UTILITY COMPANIES FOR STAKEOUT.
15. THE CONTRACTOR SHALL PROTECT EXISTING UTILITIES. IF UTILITIES ARE DAMAGED DURING CONSTRUCTION, THE CONTRACTOR SHALL REPAIR THESE TO THE SATISFACTION OF THE OWNER'S REPRESENTATIVE.
16. EXISTING WATERMAIN LOCATIONS AND DEPTHS SHOWN ARE APPROXIMATE. EXISTING INDIVIDUAL WATER SERVICES ARE NOT SHOWN ON DRAWINGS.
17. THE CONTRACTOR SHALL NOTIFY OWNER OF ALL IMPACTED MUNICIPAL WATER SYSTEMS, THE RESIDENT ENGINEER AND THE FIRE DEPARTMENT 48 HOURS IN ADVANCE PRIOR TO CONSTRUCTION ON AND INTERRUPTION OF SERVICE OF ANY WATERMAINS. THE CONTRACTOR SHALL PROTECT ALL WATER SERVICE LINES AND PRIVATE WELLS. THE CONTRACTOR SHALL HAVE AMPLE SUPPLY OF REPAIR CLAMPS, COUPLINGS, AND PIPING FOR EMERGENCY REPAIRS.
18. IN AREAS WHERE THE CONTRACTOR IS EXCAVATING NEAR ANY UTILITY POLES, THE CONTRACTOR SHALL BRACE AND/OR HOLD IN PLACE UNTIL EXCAVATED AREA IS BACKFILLED AND COMPACTED.
19. THE CONTRACTOR IS RESPONSIBLE FOR THE PROPER DISPOSAL OF ALL REMOVED VEGETATION, SOIL AND OTHER DISTURBED DEBRIS.
20. THE CONTRACTOR SHALL BE RESPONSIBLE FOR IMPLEMENTING AND MAINTAINING APPROPRIATE EROSION CONTROL MEASURES TO PREVENT SEDIMENT FROM MIGRATING OFF SITE, TO STORM SEWERS, OR ADJACENT ROADWAYS IN ACCORDANCE WITH THE APPROVED SWPPP.
21. ALL EXCAVATIONS SHALL PROVIDE PROTECTION TO THE WORK FORCE AS PER THE CURRENT O.S.H.A. REQUIREMENTS, AS WELL AS ANY STATE AGENCY REQUIREMENTS.
22. THE CONTRACTOR SHALL OBSERVE O.S.H.A. AND OTHER APPLICABLE SAFETY REQUIREMENTS. THE CONTRACTOR SHALL ASSUME RESPONSIBILITY FOR CONSTRUCTION SAFETY AT ALL TIMES.
23. CONTRACTOR SHALL REVIEW SOIL BORING AND TESTING REPORTS TO DETERMINE SPECIAL CONDITIONS REQUIRED FOR CONSTRUCTION AND SUITABILITY OF ON-SITE SOILS FOR FILL MATERIAL AND FOR INFORMATION ON GROUNDWATER DEPTHS.
24. ALL DISTURBED AREAS SHALL BE SEEDED ACCORDING TO THE REQUIREMENTS SPECIFIED ON SHEET C4.7 AND THE EROSION AND SEDIMENTATION CONTROL PLANS.
25. CONTRACTOR SHALL BE RESPONSIBLE FOR IMPLEMENTING THE EROSION AND SEDIMENT CONTROL FEATURES PRIOR TO BULK EARTHMOVING ACTIVITIES.
26. ALL LIGHT POLES, LIGHT FIXTURES AND ASSOCIATED CONDUIT SHALL BE PROVIDED AND INSTALLED UNDER A SEPARATE CONTRACT. THE SITE CONTRACTOR SHALL BE RESPONSIBLE FOR COORDINATION WITH THE CONTRACTOR RESPONSIBLE FOR THIS WORK AND PROVIDE THE NECESSARY EXCAVATION AND BACKFILL FOR INSTALLATION OF THE TRENCHING. THE SITE CONTRACTOR SHALL ALSO BE RESPONSIBLE FOR SUPPLYING AND INSTALLING THE POLE BASES FOR ALL EXTERIOR LIGHTING FIXTURES.

**II. ON-SITE WASTEWATER TREATMENT SYSTEMS (OWTS)**

1. EACH LOT WILL BE SERVED BY INDIVIDUAL OWTS APPROVED BY THE CHEMUNG COUNTY HEALTH DEPARTMENT.
2. CONTRACTOR IS REQUIRED TO OBTAIN AN OWTS FROM THE CHEMUNG COUNTY HEALTH DEPARTMENT PRIOR TO CONSTRUCTION.
3. COPIES OF ALL PERMIT DOCUMENTS SHALL BE PROVIDED TO THE TOWN CODE ENFORCEMENT OFFICE AND DESIGN ENGINEER.

**III. STORM SEWERS**

1. STORM SEWERS, MANHOLES, INLETS, DITCHES, AND OTHER SYSTEM COMPONENTS SHALL BE CONSTRUCTED IN ACCORDANCE WITH MUNICIPAL SPECIFICATIONS.
2. STORM SEWERS SHALL BE ADVANCED DRAINAGE SYSTEM'S ADS N-12 CORRUGATED, SMOOTH INTERIOR, HIGH DENSITY POLYETHYLENE (HDPE) PIPE. ADS N-12 STORM SEWER SHALL BE INSTALLED IN STRICT ACCORDANCE WITH MANUFACTURER'S INSTRUCTIONS AND ASTM D 2321.
3. ALL FLARED-END SECTIONS SHALL BE GALVANIZED METAL END SECTIONS UNLESS OTHERWISE SPECIFIED.
4. RIPRAP PADS AT STORM SEWER DISCHARGES SHALL CONSIST OF NYSDOT LIGHT STONE FILLING UNLESS OTHERWISE NOTED ON THE CONTRACT DRAWINGS.
5. CROWN OF MULTIPLE PROPOSED STORM SEWER PIPES IS AT OR NEAR THE TOP OF THE SUBGRADE. CONTRACTOR SHALL PROTECT INTEGRITY OF ALL INSTALLED STORM SEWERS UNTIL SUFFICIENT COVER IS PLACED ON SAID PIPING.

**IV. ACCESS ROADS AND PARKING AREA**

1. LIMING, FERTILIZING, SEEDING, AND MULCHING OF DISTURBED AREAS SHALL BE CONSISTENT WITH THE E&S DETAILS.
2. SIGNAGE, PAVEMENT MARKINGS AND OTHER TRAFFIC CONTROL DEVICES SHALL BE IN CONFORMANCE TO THE NYSDOT'S MANUAL OF UNIFORM TRAFFIC CONTROL DEVICES.
3. ROADWAY EMBANKMENT: OBTAIN SUBGRADE ELEVATION BY COMPACTING ON-SITE SOILS IN MAXIMUM 8 INCH HORIZONTAL LIFTS. USE ON-SITE SOILS AS EMBANKMENT FILL THAT DO NOT CONTAIN ORGANIC OR DELETERIOUS MATERIALS, ARE NOT EXCESSIVELY WET OR FROZEN, OR THAT HAS COBBLES IN EXCESS OF 6 INCHES ALONG THE LONGEST DIMENSION. IF SUITABLE ON-SITE SOILS ARE NOT AVAILABLE, A WELL GRADED BANK-RUN APPROVED BY THE ENGINEER SHALL BE IMPORTED. THE BANK-RUN GRAVEL SHALL BE SOUND, DURABLE, FREE OF ORGANIC OR OTHER DELETERIOUS MATERIAL, WITH NO MORE THAN 10 PERCENT BY WEIGHT FINER THAN NO. 200 SIEVE. ADJUST THE MOISTURE CONTENT OF THE EMBANKMENT FILL (WHETHER ON-SITE OR OTHERWISE) TO WITHIN 2% OF OPTIMUM BY EITHER AIR DRYING OR THROUGH THE ADDITION OF WATER PRIOR TO COMPACTION. SPREAD WET FILL IN AN 8 INCH LOOSE LIFT AND DISC TO EXPEDITE AIR DRYING.
4. ROADWAY EXCAVATION: EXCAVATE SUBSOIL TO THE DEPTH REQUIRED TO PROVIDE A UNIFORM SURFACE OF SOLID UNDISTURBED GROUND FOR THE PLACEMENT OF AGGREGATE SUBBASE COURSE.
5. FILL, SUBGRADE, AND SUBBASE SHALL BE COMPACTED TO OR ABOVE 95 PERCENT 'MODIFIED PROCTOR' DENSITY WITH A SMOOTH DRUM ROLLER, OR OTHER SUFFICIENT COMPACTION EQUIPMENT, WEIGHING AT LEAST 7 TONS. OPERATE COMPACTOR IN THE STATIC MODE FOR COMPACTION OF SILTY SOILS AND IN THE VIBRATORY MODE FOR ALL OTHER MATERIALS.
6. SUBBASE MATERIAL SHALL BE PLACED IN MAXIMUM 6 INCH AND MINIMUM 3 INCH HORIZONTAL LIFTS. MAINTAIN OPTIMUM MOISTURE CONTENT FOR COMPACTION.
7. WHEREVER GROUNDWATER SEEPAGE IS ENCOUNTERED, INSTALL UNDERDRAINS BELOW THE SUBBASE. LAP UNDERDRAIN FABRIC WITH SUBBASE FABRIC.
8. BELOW THE SUBBASE, PROVIDE A SOIL STABILIZATION GEOTEXTILE FABRIC, SUBJECT TO THE ACCEPTANCE OF THE HIGHWAY SUPERINTENDENT, WITH THE FOLLOWING CERTIFIABLE PROPERTY VALUES: MINIMUM PUNCTURE STRENGTH OF 125 LBS., MINIMUM MULLEN BURST STRENGTH OF 430 PSI, MINIMUM GRAB TENSILE STRENGTH OF 220 LBS., AND MAXIMUM APPARENT OPENING SIZE OF 40-80 SIEVE.

**V. PUBLIC WATER**

1. WATERMAINS, WATER SERVICES, FIRE HYDRANTS, AND OTHER APPURTENANCES SHALL BE CONSTRUCTED, TESTED, AND DISINFECTED IN ACCORDANCE WITH THE ELMIRA WATER BOARD'S SPECIFICATIONS FOR WATERMAIN EXTENSIONS. WATERMAIN AND APPURTENANCE MATERIALS AND INSTALLATION SHALL COMPLY WITH NYSDOH STANDARDS AND AWWA STANDARD C600-93.
2. DUCTILE IRON PIPE SHALL BE CLASS 52, AND SHALL CONFORM IN ALL ASPECTS TO AWWA C-151. FITTING SHALL CONFORM IN ALL ASPECTS TO AWWA C-111- OR TO COMPACT FITTINGS AWWA C-153. ALL SHALL BE FURNISHED WITH CEMENT MORTAR LINING IN CONFORMANCE WITH AWWA C-104. PIPES SHALL HAVE GASKETED, PUSH-ON, JOINTS CONFORMING TO AWWA C-111
3. THE MINIMUM HORIZONTAL SEPARATION DISTANCE BETWEEN WATER AND ANY TYPE OF SEWER UTILITIES (SANITARY OR STORM) SHALL BE 10 FEET, MEASURED FROM OUTSIDE WALL TO OUTSIDE WALL OF THE MAINS. THE MINIMUM VERTICAL SEPARATION DISTANCE AT THE POINT OF CROSSING SHALL BE 18 INCHES, ALSO MEASURED FROM OUTSIDE WALL TO OUTSIDE WALL.
4. WATERMAIN SHALL BE INSTALLED AT A CONTINUOUS UPWARD GRADE TO A POINT OF AIR RELEASE. POINTS OF AIR RELEASE INCLUDE WATER INCLUDE WATER SERVICES, FIRE HYDRANTS, AND BLOW-OFF VALVES.
5. SAMPLING REQUIREMENTS FOR THE DISINFECTION OF WATERMAINS SHALL BE CONSISTENT WITH AWWA STANDARD C651-92, SECTION 5.2 CONTINUOUS FEED METHOD, DISINFECTING WATERMAINS. AFTER FINAL FLUSHING AND BEFORE THE NEW WATERMAIN IS IN OPERATION, TWO CONSECUTIVE SAMPLES TAKEN 24 HOURS APART, SHALL BE COLLECTED FROM THE NEW WATERMAIN. AT LEAST ONE SET OF SAMPLES SHALL BE COLLECTED FROM EVERY 1200 LINEAR FEET OF WATERMAIN, PLUS ONE SET FROM THE END OF LINES AND EACH BRANCH.
6. FITTINGS SHALL BE DUCTILE IRON WITH MECHANICAL JOINTS.
7. HYDRANTS SHALL CONFORM TO WATER SYSTEMS SPECIFICATIONS WITH A 5' BURY, OPEN LEFT, TRAFFIC TYPE GROUND FLANGE, 6" INLET, (1) 4-1/2" NST STEAMER NOZZLE, (2) 2-1/2" NST HOSE NOZZLES MECHANICAL JOINT CONNECTION, 5" HYDRANT VALVE SEAT, AND A PENTAGON OPERATING NUT. THE HYDRANTS SHALL CONFORM TO AWWA C-502.
8. MAIN VALVES SHALL BE MECHANICAL JOINTS, RESILIENT SEAT, GATE, 2" OPERATING NUT, OPEN LEFT, WITH STAINLESS STEEL BONNET AND PACKING BOLTS AND NUTS. THE VALVES SHALL CONFORM TO AWWA C-509.
9. MAIN VALVE BOXES SHALL BE 5-1/4", SCREW TYPE, WITH CAST IRON LIDS MARKED "WATER."
10. ALL NEW AND ALTERED EXISTING WATERMAINS SHALL BE PRESSURE AND LEAKAGE TESTED IN ACCORDANCE WITH THE LATEST REVISION OF AWWA STANDARD C-600-93 (LATEST REVISION).
11. THE FOLLOWING MINIMUM SEPARATION DISTANCES BETWEEN GAS LINES AND WATER LINES ARE RECOMMENDED. OTHER MORE STRINGENT SEPARATION DISTANCES MAY APPLY.  
HORIZONTAL- 5 FEET  
VERTICAL- 2 FEET

**LEGEND**

- -- PROPERTY LINE
- - - - - EXISTING EASEMENT
- EXISTING EDGE OF ROADWAY
- ===== EXISTING CURB LINE
- SAN --- EXISTING SANITARY SEWER
- G --- EXISTING GAS MAIN
- UG/E1/C --- EXISTING UTILITY LINE
- X --- X --- EXISTING FENCE LINE
- W --- EXISTING WATER LINE
- 932 --- EXISTING CONTOUR LINE
- LOD --- PROPOSED LIMIT OF DISTURBANCE
- [99] --- PROPOSED CONTOUR LINE
- --- PROPOSED EASEMENT
- ST --- PROPOSED STORM SEWER
- ===== PROPOSED EDGE OF ROADWAY
- ===== PROPOSED CURB LINE
- SAN --- PROPOSED SANITARY SEWER
- G --- PROPOSED GAS LINE
- UG/E1/C --- PROPOSED UTILITY LINE
- W --- PROPOSED WATER LINE
- SF --- PROPOSED SILT FENCE
- CS --- PROPOSED COMPOST SOCK
- [S] [H] EXISTING SANITARY MANHOLE
- [S] [H] EXISTING FIRE HYDRANT ASSEMBLY
- [C] [C] EXISTING CLEANOUT
- 99.50 x EXISTING SPOT ELEVATION
- [S] [H] PROPOSED SANITARY MANHOLE
- [W] PROPOSED WATER VALVE
- [T] [B] PROPOSED THRUST BLOCK
- [S] [H] PROPOSED FIRE HYDRANT ASSEMBLY
- [S] [H] PROPOSED WATER SERVICE SHUT-OFF
- [C] [C] PROPOSED CLEANOUT
- [L] [X] PROPOSED LIGHTING FIXTURE
- x [99.42] PROPOSED SPOT ELEVATION
- [D] PROPOSED DRYWELL
- [B] PROPOSED CATCH BASIN
- [I] PROPOSED INLET PROTECTION
- [T=100.50  
B=100.00] PROPOSED TOP/BOTTOM CURB

Note :  
Utility information has been plotted from available sources and their locations and size should be considered approximate only. The contractor is responsible for determining exact utility locations, sizes, and elevations prior to commencing construction. If uncharted or misplotted utilities are encountered, the contractor is required to notify the owner immediately.

New York State law requires excavators to contact the one-call notification system prior to digging to prevent damage to buried facilities.

**IT'S THE LAW!**  
Call three days before you dig!  
**1-800-962-7962**  
Dig Safely New York  
(non-members must be contacted separately)

**PRELIMINARY PRINT  
NOT FOR CONSTRUCTION**  
Copyright © 2023 Fagan Engineers

Rev.	Date	Description
2.	06/12/23	Preliminary Subdivision Submission
1.	05/19/23	Concept Subdivision Submission

It is a Violation Of The New York Education Law, Article 145 Section 7209, For Any Person, Unless He is Acting Under The Direction Of A Licensed Professional Engineer Or Land Surveyor To Alter An Item In Any Way, If An Item Bearing The Seal Of An Engineer Or Land Surveyor is Altered. The Altering Engineer Or Land Surveyor Shall Affix To The Item His Seal And The Notation "Altered By" Followed By His Signature And The Date Of Such Alteration, And A Specific Description Of The Alteration.

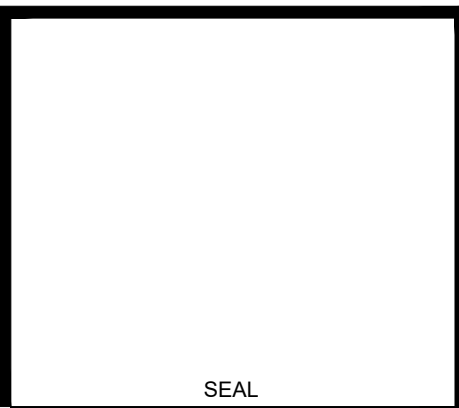

**AUTUMNVIEW ESTATES**  
TOWN OF SOUTHPORT, CHEMUNG COUNTY, NEW YORK



Scale: #####  
11x17 Prints are 1/2 Size  
Date: May 1, 2023  
Design By: JBG, RSN, MCR  
Drawn By: MCR  
Checked By: JBG  
Project No.: 2018.077  
Drawing Name: 18077.dwg

**GENERAL NOTES**  
**C1**



Rev.	Date	Description
2.	06/12/23	Preliminary Subdivision Submission
1.	05/19/23	Concept Subdivision Submission

It is a Violation Of The New York Education Law, Article 145 Section 7209, For Any Person, Unless He is Acting Under The Direction Of A Licensed Professional Engineer Or Land Surveyor To Alter An Item in Any Way, If An Item Bearing The Seal Of An Engineer Or Land Surveyor is Altered. The Altering Engineer Or Land Surveyor Shall Affix To The Item His Seal And The Notation "Altered By" Followed By His Signature And The Date Of Such Alteration, And A Specific Description Of The Alteration.

SEAL

**AUTUMNVIEW ESTATES**  
TOWN OF SOUTHPORT, CHEMUNG COUNTY, NEW YORK

113 East Chemung Place  
Elmira N.Y. 14904  
Phone (607) 734-2165  
Fax (607) 734-2169  
www.FaganEngineers.com

Scale: 1" = 40'  
11x17 Prints are 1/2 Size  
Date: May 1, 2023  
Design By: JBG, RSN, MCR  
Drawn By: MCR  
Checked By: JBG  
Project No.: 2018.077  
Drawing Name: 18077.dwg

**EXISTING CONDITIONS**  
**C2**

Note:  
Utility information has been plotted from available sources and their locations and size should be considered approximate only. The contractor is responsible for determining exact utility locations, sizes, and elevations prior to commencing construction. If uncharted or misplotted utilities are encountered, the contractor is required to notify the owner immediately.

New York State law requires excavators to contact the one-call notification system prior to digging to prevent damage to buried facilities.  
**IT'S THE LAW!**  
Call three days before you dig!  
1-800-962-7962  
Dig Safely New York  
(non-members must be contacted separately)

**PRELIMINARY PRINT**  
**NOT FOR CONSTRUCTION**  
Copyright © 2023 Fagan Engineers

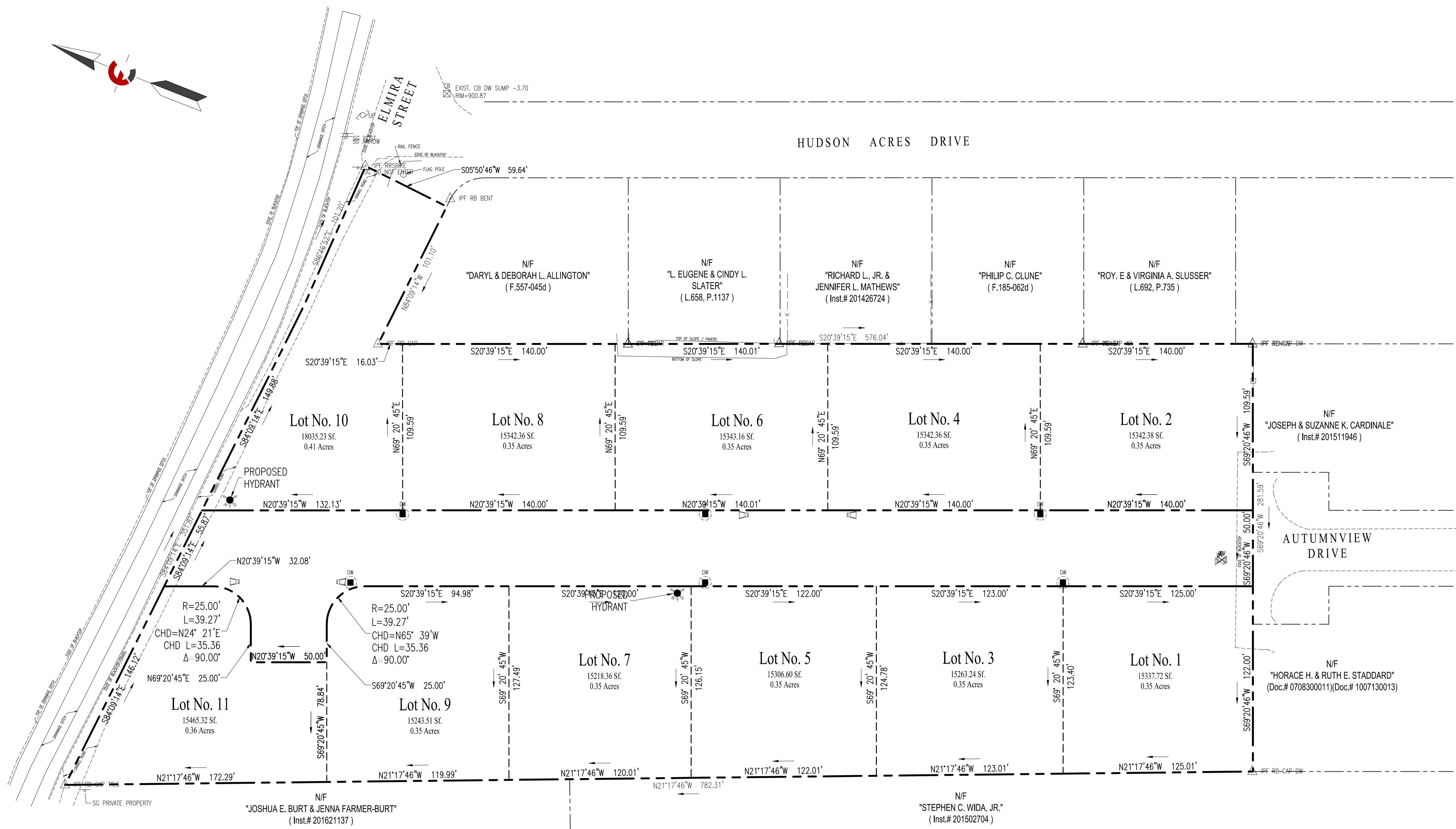
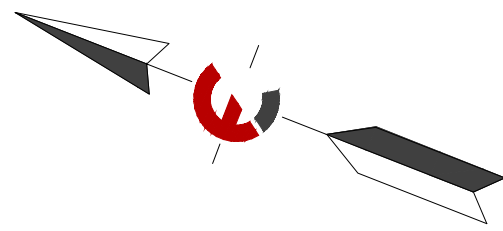

Note:  
Utility information has been plotted from available sources and their locations and size should be considered approximate only. The contractor is responsible for determining exact utility locations, sizes, and elevations prior to commencing construction. If uncharted or misplotted utilities are encountered, the contractor is required to notify the owner immediately.

New York State law requires excavators to contact the one-call notification system prior to digging to prevent damage to buried facilities.  
**IT'S THE LAW!**  
Call three days before you dig!  
**1-800-962-7962**  
Dig Safely New York  
(non-members must be contacted separately)

**PRELIMINARY PRINT  
NOT FOR CONSTRUCTION**  
Copyright © 2023 Fagan Engineers

Rev.	Date	Description
2.	06/12/23	Preliminary Subdivision Submission
1.	05/19/23	Concept Subdivision Submission

It is a Violation Of The New York Education Law, Article 145 Section 7209, For Any Person, Unless He is Acting Under The Direction Of A Licensed Professional Engineer Or Land Surveyor To Alter An Item In Any Way, If An Item Bearing The Seal Of An Engineer Or Land Surveyor is Altered. The Altering Engineer Or Land Surveyor Shall Affix To The Item His Seal And The Notation "Altered By" Followed By His Signature And The Date Of Such Alteration, And A Specific Description Of The Alteration.

SEAL

**AUTUMNVIEW ESTATES**  
TOWN OF SOUTHPORT, CHEMUNG COUNTY, NEW YORK

**FAGAN ENGINEERS**  
ENGINEERS & LAND SURVEYORS PC  
113 East Chemung Place  
Elmira N.Y. 14904  
Phone (607) 734-2165  
Fax (607) 734-2169  
www.FaganEngineers.com

Scale: 1" = 40'  
11x17 Prints are 1/2 Size  
Date: May 1, 2023  
Design By: JBG, RSN, MCR  
Drawn By: MCR  
Checked By: JBG  
Project No.: 2018.077  
Drawing Name: 18077.dwg

**SUBDIVISION PLAT**  
**C3**



Rev.	Date	Description
2.	06/12/23	Preliminary Subdivision Submission
1.	05/19/23	Concept Subdivision Submission

It is a Violation Of The New York Education Law, Article 145 Section 7209, For Any Person, Unless He is Acting Under The Direction Of A Licensed Professional Engineer Or Land Surveyor To Alter An Item in Any Way, If An Item Bearing The Seal Of An Engineer Or Land Surveyor is Altered. The Altering Engineer Or Land Surveyor Shall Affix To The Item His Seal And The Notation "Altered By" Followed By His Signature And The Date Of Such Alteration, And A Specific Description Of The Alteration.

SEAL

**AUTUMNVIEW ESTATES**  
TOWN OF SOUTHPORT, CHEMUNG COUNTY, NEW YORK

113 East Chemung Place  
Elmira N.Y. 14904  
Phone (607) 734-2165  
Fax (607) 734-2169  
www.FaganEngineers.com

Scale: 1" = 40'  
11x17 Prints are 1/2 Size

Date: May 1, 2023

Design By: JBG, RSN, MCR

Drawn By: MCR

Checked By: JBG

Project No.: 2018.077

Drawing Name: 18077.dwg

**SITE PLAN**

**C4**

**ZONING INFORMATION**

ZONING DISTRICT - PDD  
TAX MAP # 108.00-1-34.11

	REQUIRED	PROPOSED
PARCEL SIZE	0.34 Acres	0.34 Acres
MIN. LOT WIDTH	100'	100'
BUILDING SETBACK		
FRONT YARD	20'	20'
REAR YARD	25'	25'
SIDE YARD	15'	15'
MAX. LOT COVERAGE	30%	30%

Note:  
Utility information has been plotted from available sources and their locations and size should be considered approximate only. The contractor is responsible for determining exact utility locations, sizes, and elevations prior to commencing construction. If uncharted or misplotted utilities are encountered, the contractor is required to notify the owner immediately.

New York State law requires excavators to contact the one-call notification system prior to digging to prevent damage to buried facilities.  
**IT'S THE LAW!**  
Call three days before you dig!  
1-800-962-7962  
Dig Safely New York  
(non-members must be contacted separately)

**PRELIMINARY PRINT**  
**NOT FOR CONSTRUCTION**  
Copyright © 2023 Fagan Engineers

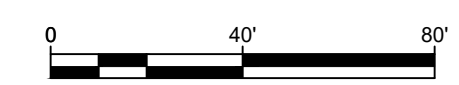
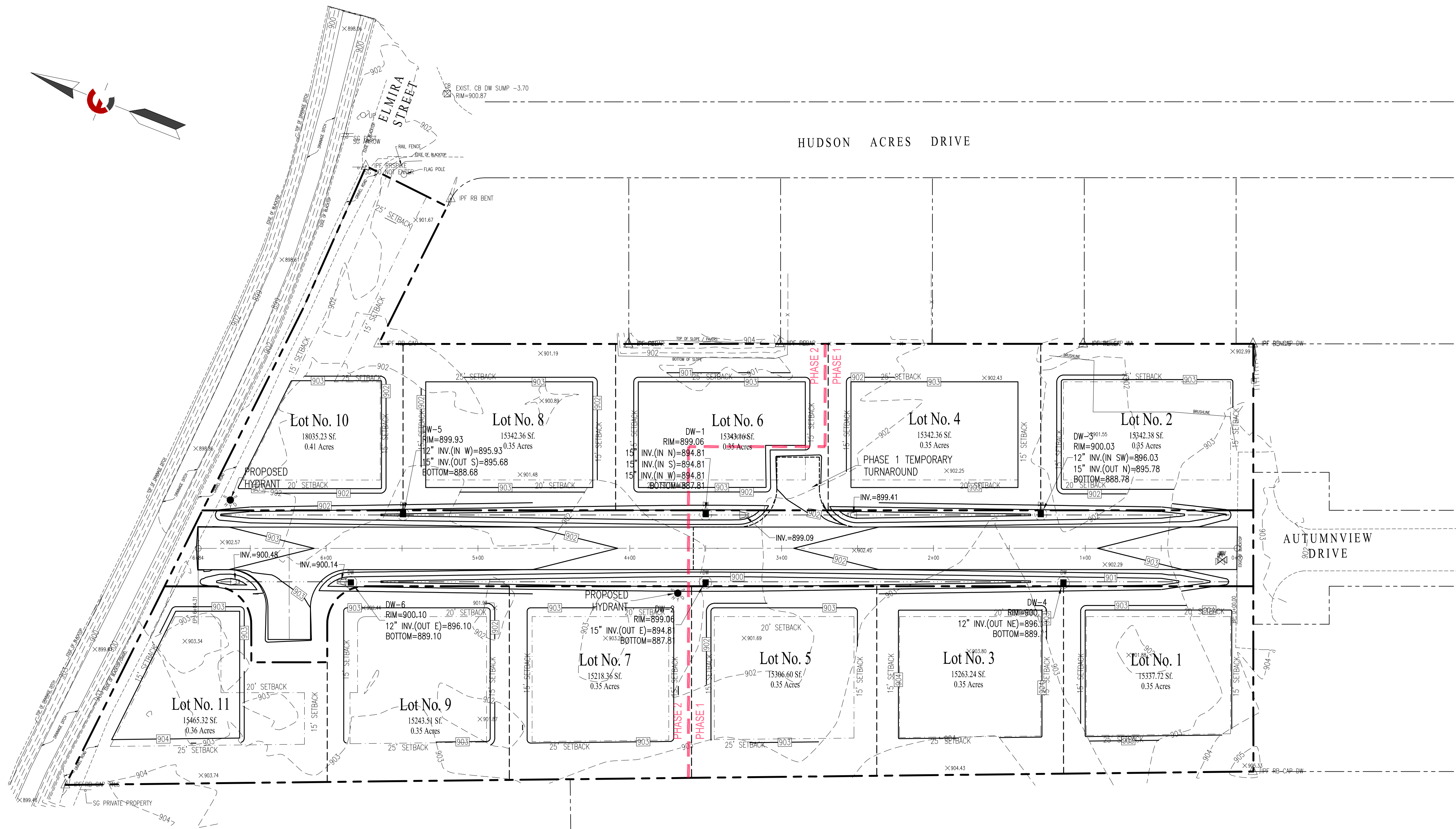
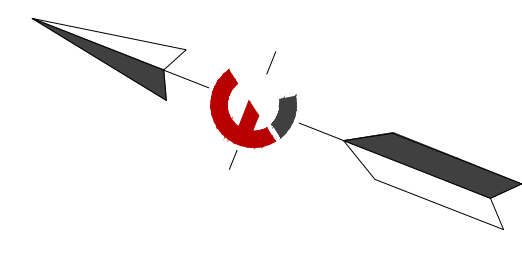

Note:  
Utility information has been plotted from available sources and their locations and size should be considered approximate only. The contractor is responsible for determining exact utility locations, sizes, and elevations prior to commencing construction. If uncharted or misplotted utilities are encountered, the contractor is required to notify the owner immediately.

New York State law requires excavators to contact the one-call notification system prior to digging to prevent damage to buried facilities.  
**IT'S THE LAW!**  
Call three days before you dig!  
**1-800-962-7962**  
Dig Safety New York  
(non-members must be contacted separately)

**PRELIMINARY PRINT  
NOT FOR CONSTRUCTION**  
Copyright © 2023 Fagan Engineers

Rev.	Date	Revision Description
2.	06/12/23	Preliminary Subdivision Submission
1.	05/19/23	Concept Subdivision Submission

It is a Violation Of The New York Education Law, Article 145 Section 7209, For Any Person, Unless He is Acting Under The Direction Of A Licensed Professional Engineer Or Land Surveyor To Alter An Item In Any Way, If An Item Bearing The Seal Of An Engineer Or Land Surveyor is Altered. The Altering Engineer Or Land Surveyor Shall Affix To The Item His Seal And The Notation "Altered By" Followed By His Signature And The Date Of Such Alteration, And A Specific Description Of The Alteration.

SEAL

**AUTUMNVIEW ESTATES**  
TOWN OF SOUTHPORT, CHEMUNG COUNTY, NEW YORK



**FAGAN  
ENGINEERS  
& LAND SURVEYORS PC**

113 East Chemung Place  
Elmira N.Y. 14904  
Phone (607) 734-2165  
Fax (607) 734-2169  
www.FaganEngineers.com

Scale: 1" = 40'  
11x17 Prints are 1/2 Size  
Date: May 1, 2023  
Design By: JBG, RSN, MCR  
Drawn By: MCR  
Checked By: JBG  
Project No.: 2018.077  
Drawing Name: 18077.dwg

**GRADING PLAN**  
**C5**

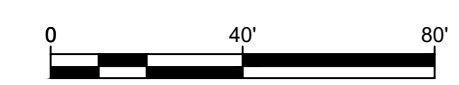
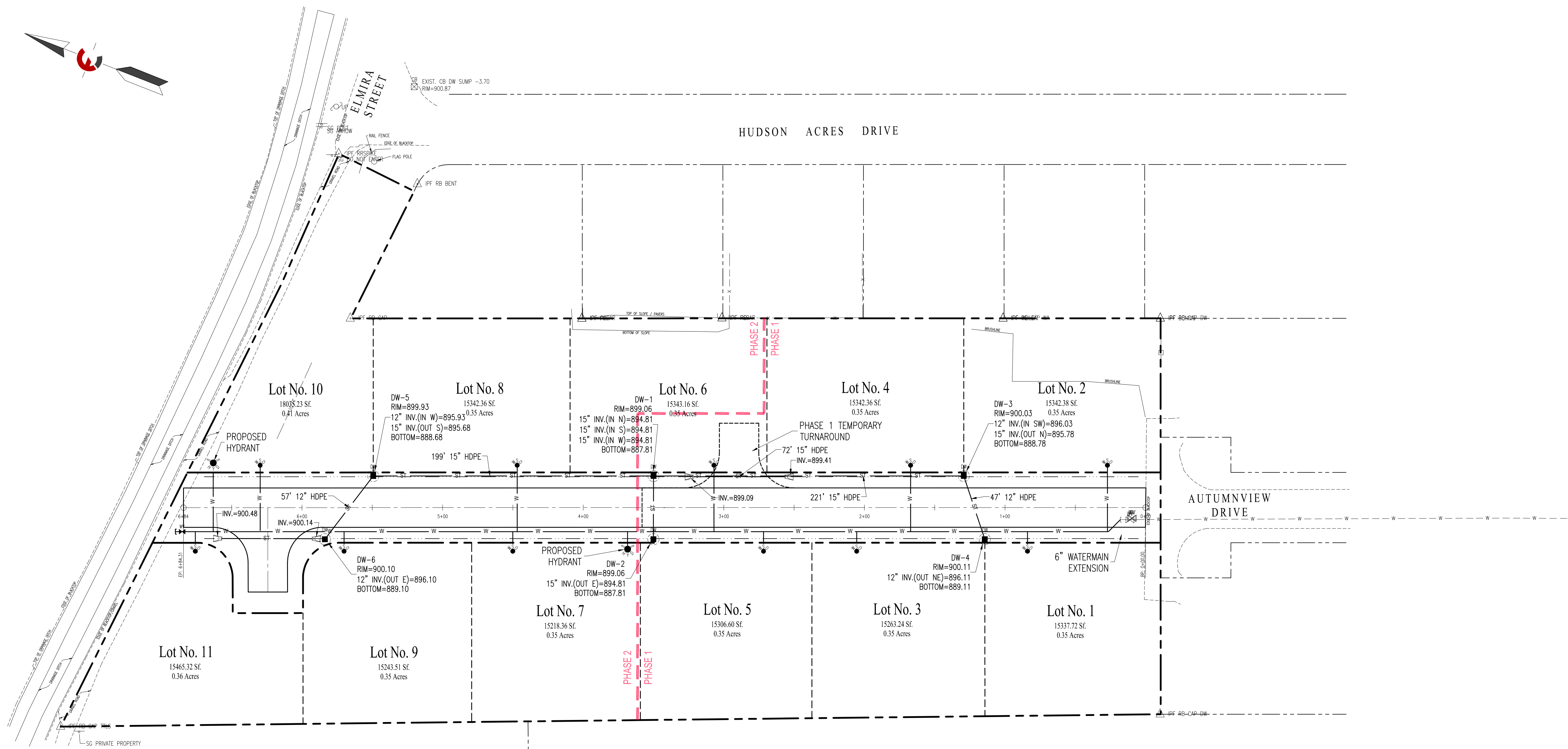
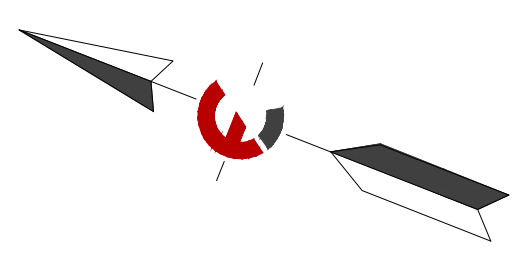

**Note:**  
Utility information has been plotted from available sources and their locations and size should be considered approximate only. The contractor is responsible for determining exact utility locations, sizes, and elevations prior to commencing construction. If uncharted or misplotted utilities are encountered, the contractor is required to notify the owner immediately.

New York State law requires excavators to contact the one-call notification system prior to digging to prevent damage to buried facilities.  
**IT'S THE LAW!**  
Call three days before you dig!  
**1-800-962-7962**  
Dig Safely New York  
(non-members must be contacted separately)

**PRELIMINARY PRINT  
NOT FOR CONSTRUCTION**  
Copyright © 2023 Fagan Engineers

Rev.	Date	Description
2.	06/12/23	Preliminary Subdivision Submission
1.	05/19/23	Concept Subdivision Submission

It is a Violation Of The New York Education Law, Article 145 Section 7209, For Any Person, Unless He is Acting Under The Direction Of A Licensed Professional Engineer Or Land Surveyor To Alter An Item In Any Way, If An Item Bearing The Seal Of An Engineer Or Land Surveyor is Altered. The Altering Engineer Or Land Surveyor Shall Affix To The Item His Seal And The Notation "Altered By" Followed By His Signature And The Date Of Such Alteration, And A Specific Description Of The Alteration.

SEAL

**AUTUMNVIEW ESTATES**  
TOWN OF SOUTHPORT, CHEMUNG COUNTY, NEW YORK

113 East Chemung Place  
Elmira N.Y. 14904  
Phone (607) 734-2165  
Fax (607) 734-2169  
www.FaganEngineers.com

Scale: 1" = 40'  
11x17 Prints are 1/2 Size

Date:	May 1, 2023
Design By:	JBG, RSN, MCR
Drawn By:	MCR
Checked By:	JBG
Project No.:	2018.077
Drawing Name:	18077.dwg

**UTILITY PLAN**  
**C6**

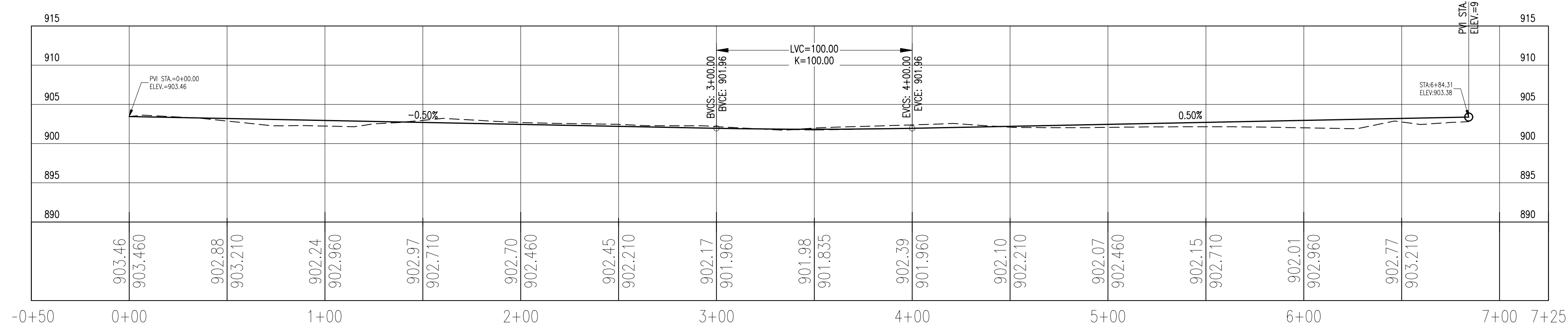

**ROADWAY PROFILE**

HORIZ. SCALE: 1" = 40'  
VERT. SCALE: 1" = 10'

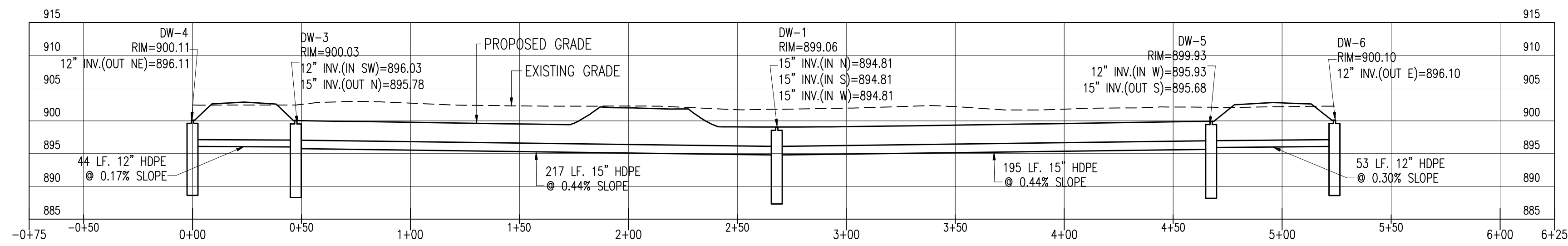

**DW-1 THRU DW-6 PROFILE**

HORIZ. SCALE: 1" = 40'  
VERT. SCALE: 1" = 10'

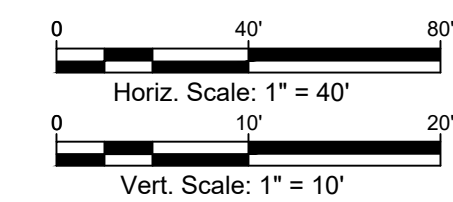

**Note:**  
Utility information has been plotted from available sources and their locations and size should be considered approximate only. The contractor is responsible for determining exact utility locations, sizes, and elevations prior to commencing construction. If uncharted or misplotted utilities are encountered, the contractor is required to notify the owner immediately.

New York State law requires excavators to contact the one-call notification system prior to digging to prevent damage to buried facilities.  
**IT'S THE LAW!**  
Call three days before you dig!  
**1-800-962-7962**  
Dig Safely New York  
(non-members must be contacted separately)

**PRELIMINARY PRINT  
NOT FOR CONSTRUCTION**  
Copyright © 2023 Fagan Engineers

Rev.	Date	Revision Description
2.	06/12/23	Preliminary Subdivision Submission
1.	05/19/23	Concept Subdivision Submission

It is a Violation Of The New York Education Law, Article 145 Section 7209, For Any Person, Unless He is Acting Under The Direction Of A Licensed Professional Engineer Or Land Surveyor To Alter An Item in Any Way, If An Item Bearing The Seal Of An Engineer Or Land Surveyor is Altered. The Altering Engineer Or Land Surveyor Shall Affix To The Item His Seal And The Notation "Altered By" Followed By His Signature And The Date Of Such Alteration, And A Specific Description Of The Alteration.

SEAL

**AUTUMNVIEW ESTATES**  
TOWN OF SOUTHPORT, CHEMUNG COUNTY, NEW YORK

**FAGAN ENGINEERS & LAND SURVEYORS PC**  
113 East Chemung Place  
Elmira N.Y. 14904  
Phone (607) 734-2165  
Fax (607) 734-2169  
www.FaganEngineers.com

Scale:	As Noted
Date:	May 1, 2023
Design By:	JBG, RSN, MCR
Drawn By:	MCR
Checked By:	JBG
Project No.:	2018.077
Drawing Name:	18077.dwg

**SITE PROFILES**  
**C7**



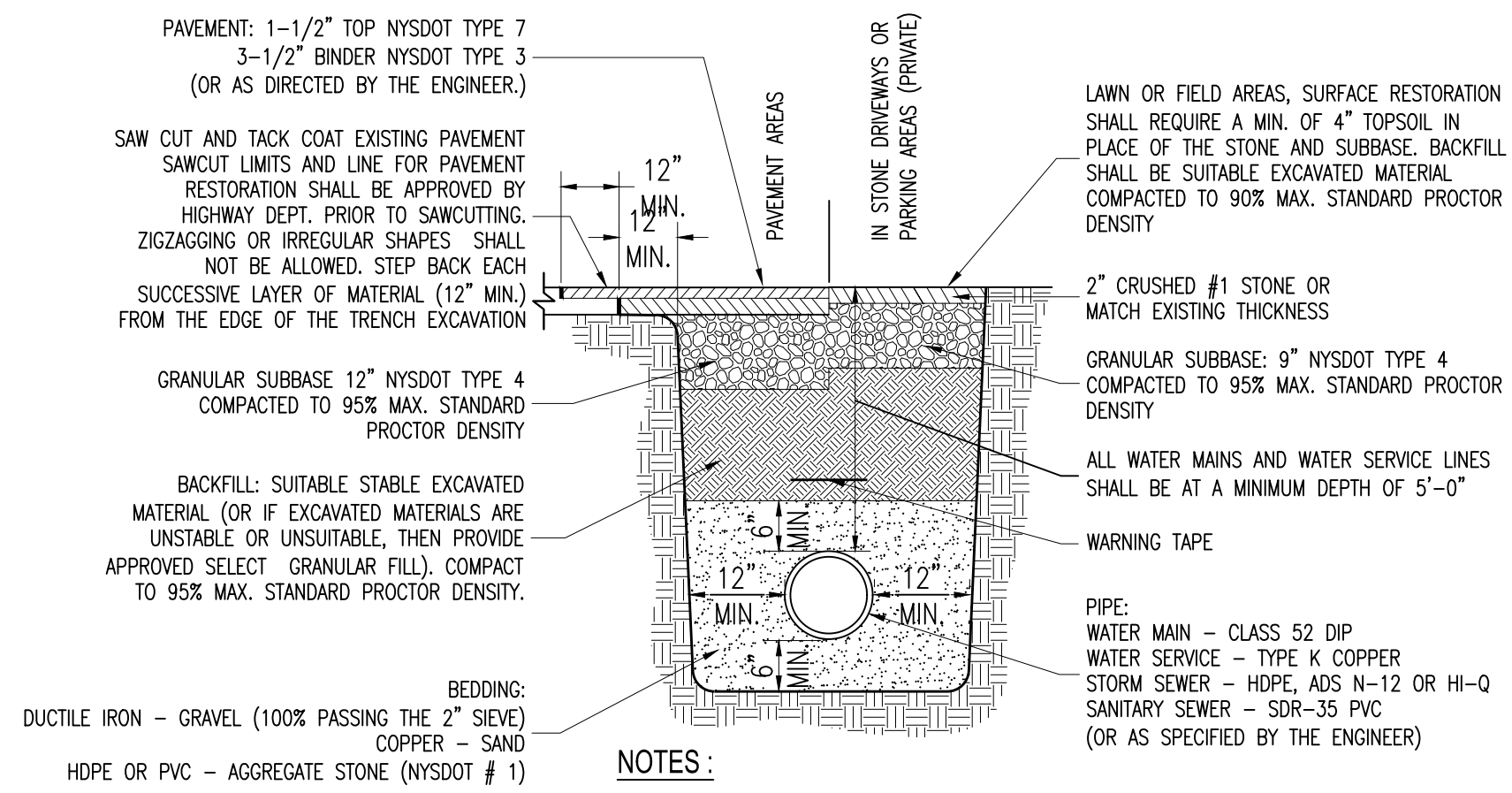

**TYPICAL PIPE TRENCH DETAIL**  
N.T.S.

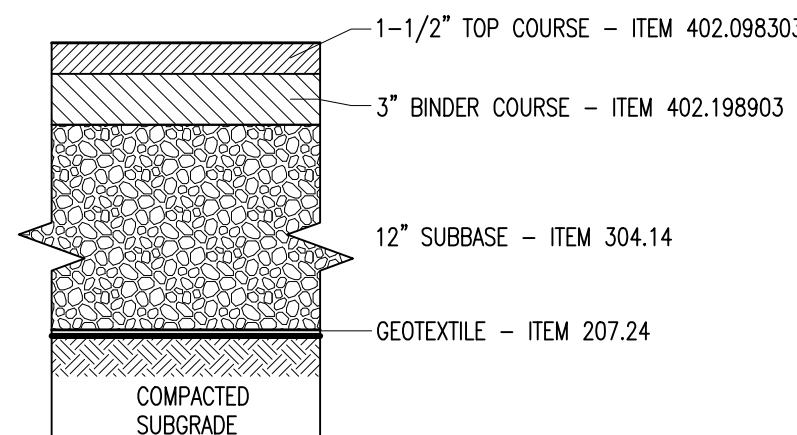

**TOWN PUBLIC ROAD PAVEMENT SECTION**  
N.T.S.

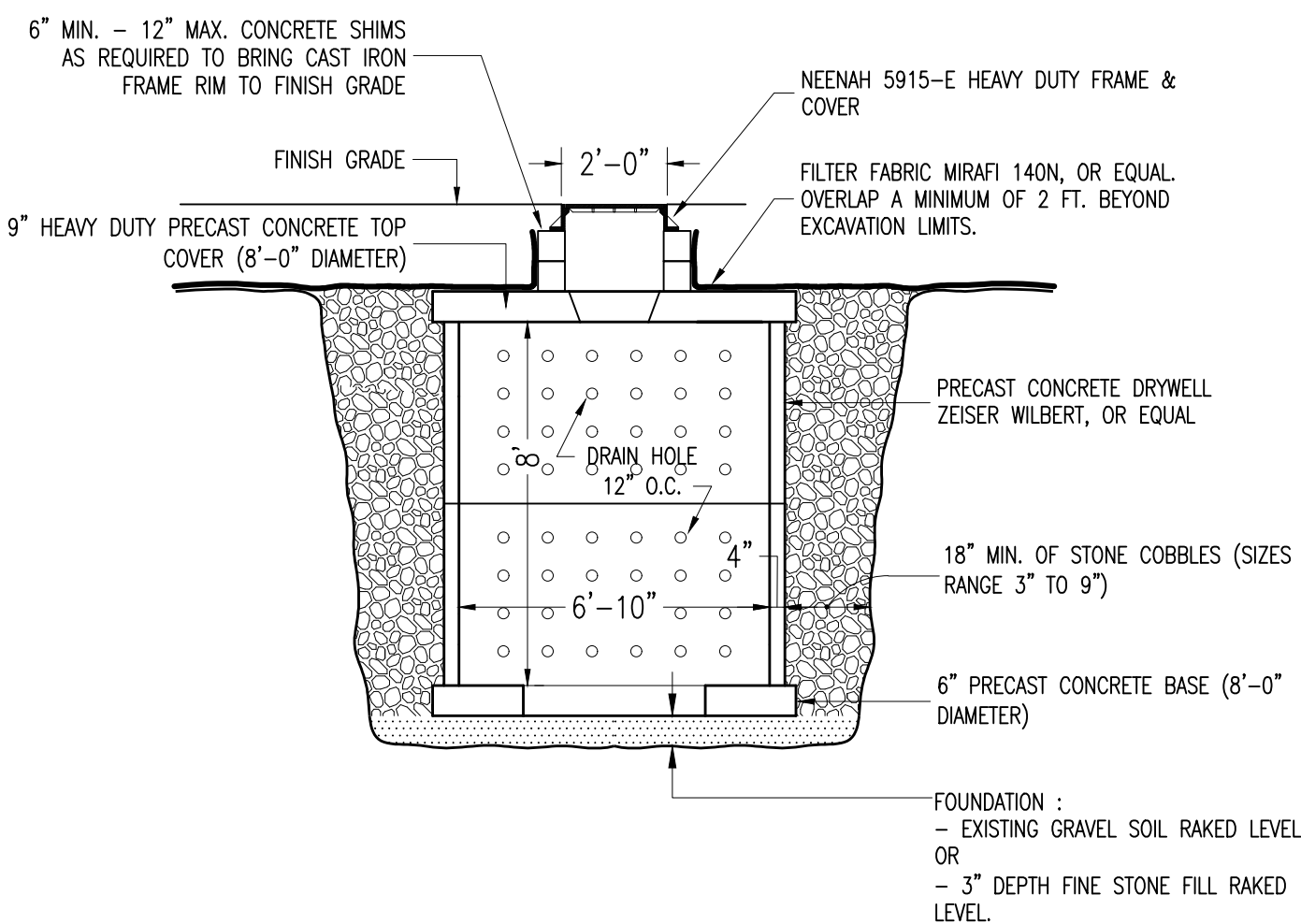

**TYPICAL 8' DIA. ROOF LEADER DRYWELL DETAIL**  
N.T.S.

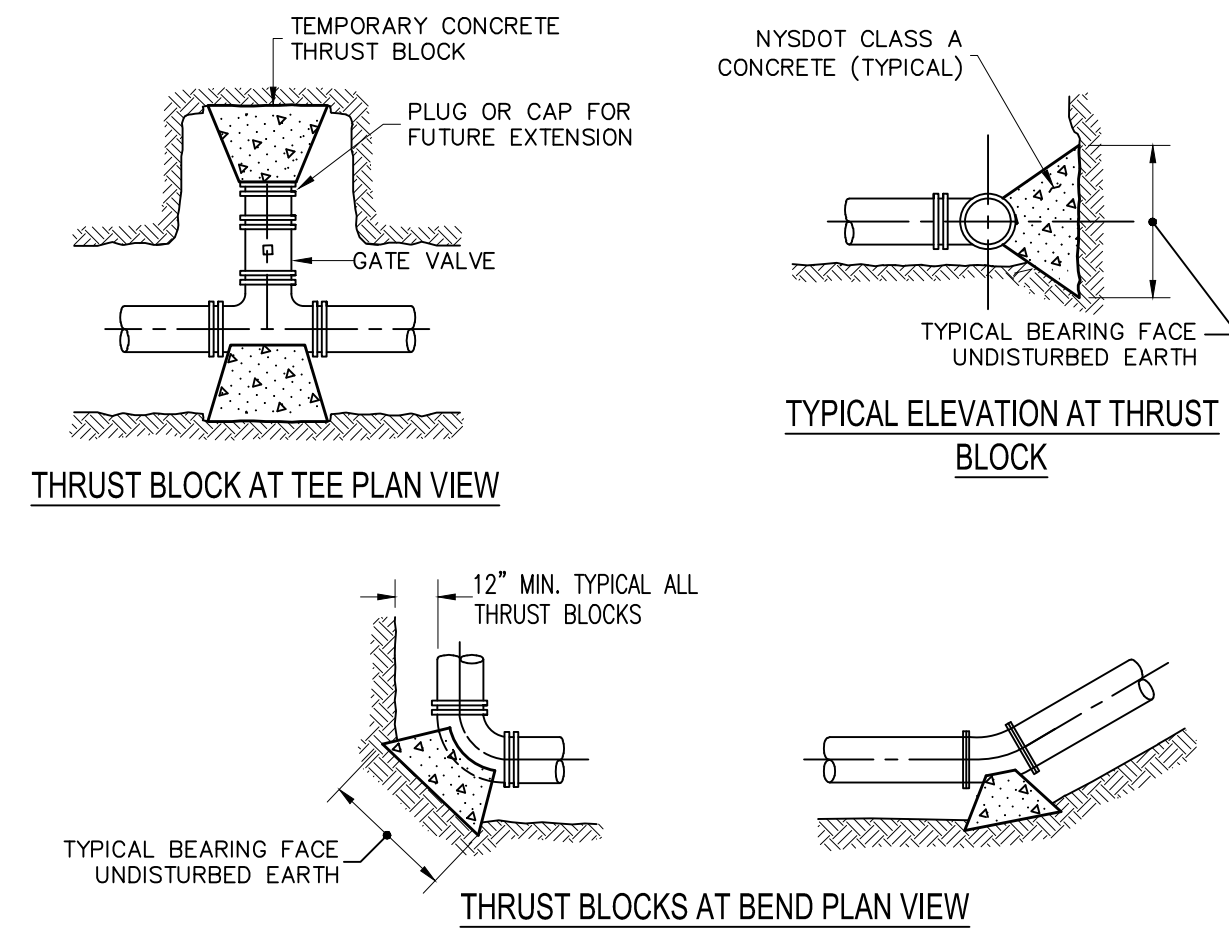

**TYPICAL THRUST BLOCK DETAILS**  
N.T.S.

PIPE SIZE	MINIMUM AREA OF BEARING FACE OF CONCRETE THRUST BLOCK IN SQ. FT. BLOCKS TO BE POURED AGAINST UNDISTURBED EARTH.				
	90° BEND OR HYD.	45° BEND	22-1/2° BEND	11-1/4° BEND	TEE OR DEAD END
4"	1.3	1.0 MIN.	1.0 MIN.	1.0 MIN.	1.0 MIN.
6"	2.6	1.4	1.0 MIN.	1.0 MIN.	1.9
8"	4.6	2.5	1.3	1.0 MIN.	3.2
10"	6.8	3.7	1.9	1.0 MIN.	4.8
12"	9.7	5.2	2.7	1.3	6.8

- AREAS BASED ON AN INTERNAL PRESSURE OF 150 P.S.I.G. AND A SOIL BEARING PRESSURE OF 3000 P.S.F.
- NOTES:  
1. Thrust blocks shall be placed at all bends, tees, and dead ends.  
2. The thrust restraint bearing areas listed above are based on the internal pressures and soil bearing capacities as noted. If adverse soil conditions warrant these areas will require adjustment as directed by the engineer.  
3. Form thrust blocks such that all mechanical joint fitting's nuts & bolts are not covered over with concrete.  
4. Thrust restraint gaskets (in push-on tyton joints): "Field lok gaskets" shall be utilized in deflected pipe joints.  
5. Mechanical joint fitting thrust restraint: - eboa iron soles, inc.: megalug series 1100, or approved equal to be utilized on all vertical bend fittings, all reducers and horizontal fittings (tees, bends, etc.) where concrete thrust blocks are not practical, reliable or subject to future disturbance.  
6. Gravitally thrust blocks for vertical bends shall be used in conjunction with the previously noted M.J. thrust restraints. The gravitally blocks located under the vertical fittings shall be anchored to the fittings with a minimum of two no.6 rebars looped around the fitting and anchored into the poured in place gravitally thrust block.

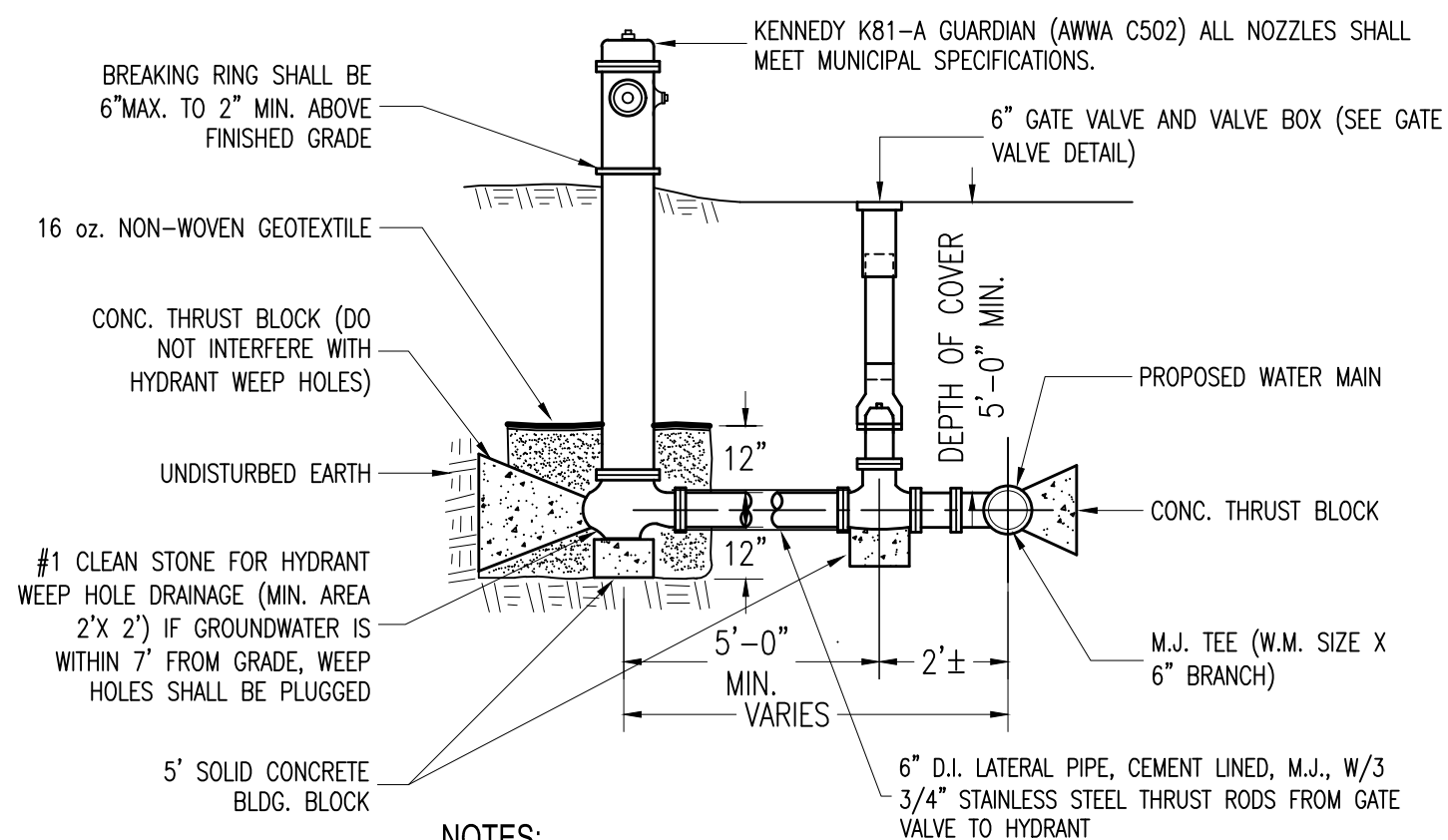

**FIRE HYDRANT ASSEMBLY DETAIL**  
N.T.S.

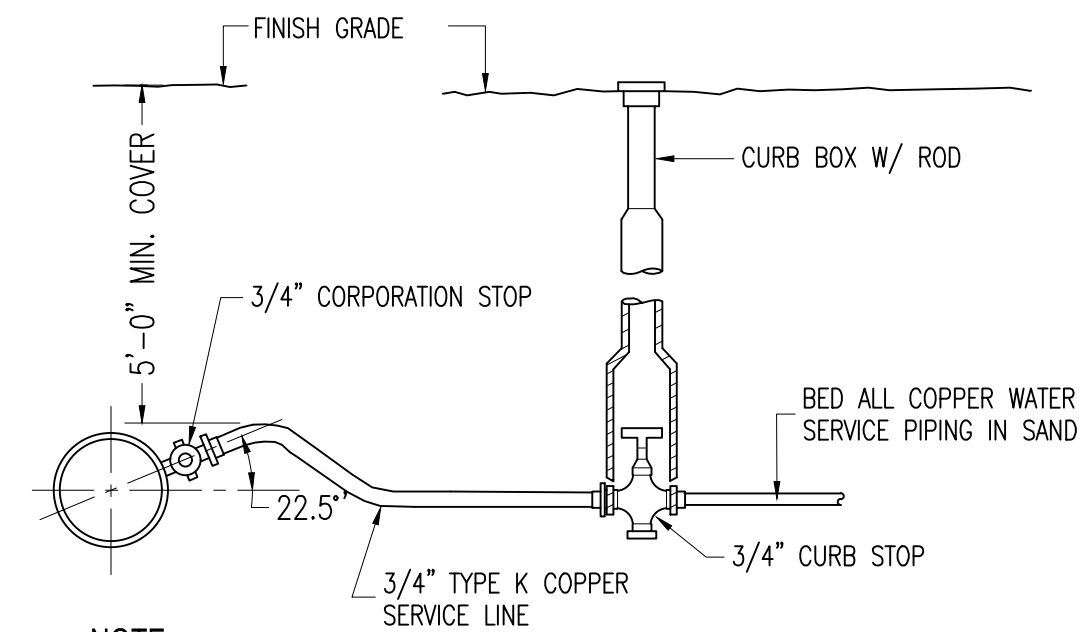

NOTE:  
Contractor shall provide corporation stop, curb stop and box  
with style/manufacturer as directed by the Water Department.

**WATER SERVICE DETAIL**  
N.T.S.

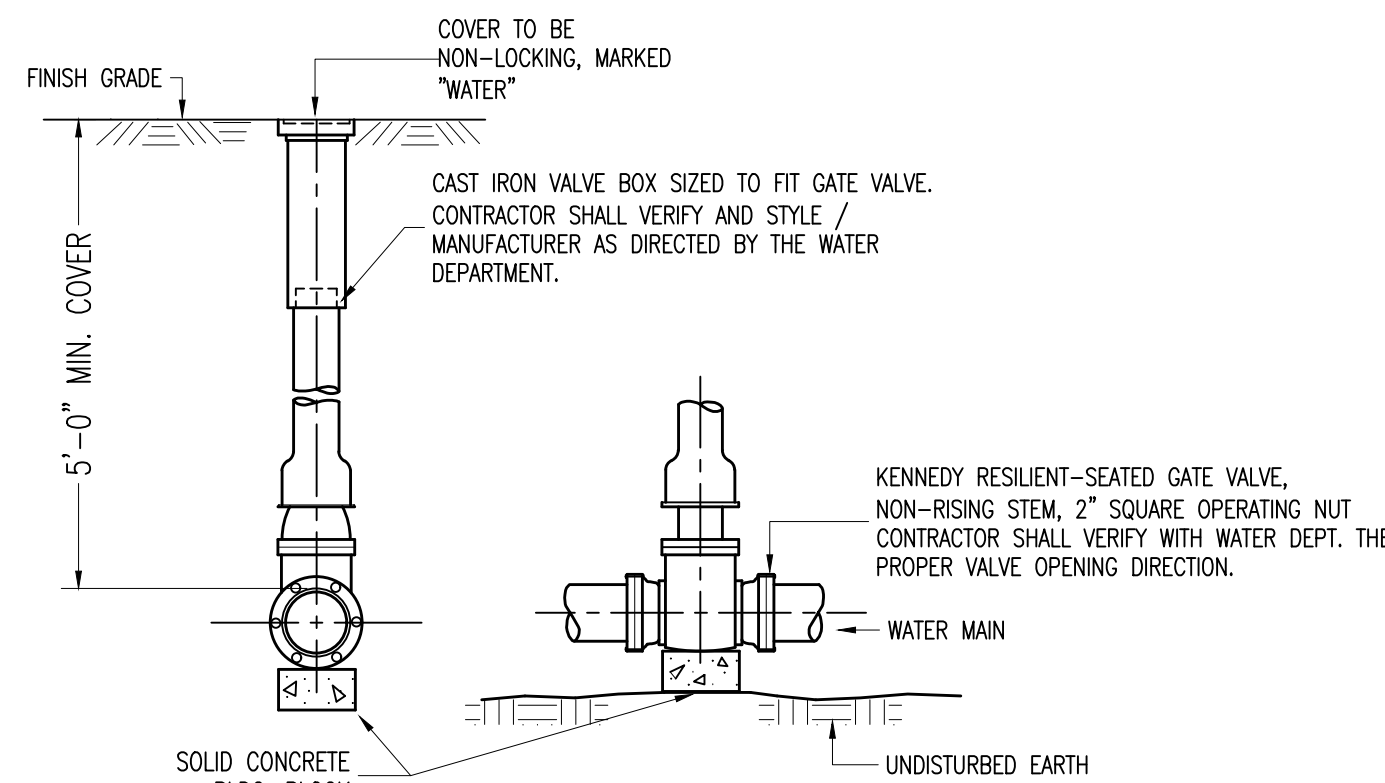

**GATE VALVE DETAIL**  
N.T.S.

WATERMAIN / SEWER CROSSING DETAIL		
CONDITION	SCHEMATIC	REQUIREMENTS
I WATER LINE ABOVE SEWER LINE		A) WATER LINE AND SEWER LINE PIPE LENGTHS TO BE CENTERED AT CROSSING. EACH LENGTH OF PIPE TO BE 10 FT. MIN.
II WATER LINE ABOVE SEWER LINE		A) WATER LINE AND SEWER LINE PIPE LENGTHS TO BE CENTERED AT CROSSING. EACH LENGTH OF PIPE TO BE 10 FT. MIN. B) WHEN BOTH WATER LINE AND SEWER LINE ARE NEW, SLEEVE SEWER LINE WITH STEEL CASING FOR 10 FT. EACH SIDE OF CROSSING. --OR-- WHEN ONE LINE IS EXISTING, SLEEVE PIPE BEING INSTALLED WITH STEEL CASING FOR 10 FT. EACH SIDE OF CROSSING.
III SEWER LINE ABOVE WATER LINE		A) WATER LINE AND SEWER LINE PIPE LENGTHS TO BE CENTERED AT CROSSING. EACH LENGTH OF PIPE TO BE 10 FT. MIN. B) SLEEVE SEWER LINE WITH "STEEL CASING FOR 10 FT." EACH SIDE OF CROSSING. C) PROVIDE CRADLE OF CONCRETE OR CRUSHER CRUSHER RUN STONE (SEE TRENCH SECTION DETAIL BELOW) FOR WATER LINE AND SEWER LINE FOR 10 FT. EACH SIDE OF CROSSING.
<p>NOTES</p> <p>WL WATER LINE SL SEWER LINE D OUTSIDE DIAMETER OF PIPE</p> <p>IN NO CASE SHALL PIPES BE CLOSER THAN 12 INCHES APART. DISTANCES ARE MEASURED BETWEEN OUTSIDES OF PIPE.</p> <p></p>		

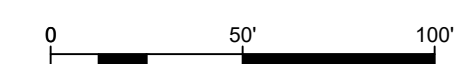

Note:  
Utility information has been plotted from available sources and their locations and size  
should be considered approximate only. The contractor is responsible for determining  
exact utility locations, sizes, and elevations prior to commencing construction. If  
uncharted or misplotted utilities are encountered, the contractor is required to notify the  
owner immediately.

New York State law requires excavators to contact the one-call notification system prior  
to digging to prevent damage to buried facilities.  
**IT'S THE LAW!**  
Call three days before you dig!  
1-800-962-7962  
Dig Safely New York  
(non-members must be contacted separately)

**PRELIMINARY PRINT  
NOT FOR CONSTRUCTION**  
Copyright © 2023 Fagan Engineers

Rev.	Date	Description
2.	06/12/23	Preliminary Subdivision Submission
1.	05/19/23	Concept Subdivision Submission

It is a Violation Of The New York  
Education Law, Article 145 Section 7209,  
For Any Person, Unless He is Acting  
Under The Direction Of A Licensed  
Professional Engineer Or Land Surveyor  
To Alter An Item In Any Way, If An Item  
Bearing The Seal Of An Engineer Or  
Land Surveyor is Altered, The Altering  
Engineer Or Land Surveyor Shall Affix To  
The Item His Seal And The Notation  
"Altered By" Followed By His Signature  
And The Date Of Such Alteration, And  
A Specific Description Of The Alteration.

SEAL

**AUTUMNVIEW ESTATES**  
TOWN OF SOUTHPORT, CHEMUNG COUNTY, NEW YORK

**FAGAN  
ENGINEERS**  
& LAND SURVEYORS PC

113 East Chemung Place  
Elmira N.Y. 14904  
Phone (607) 734-2165  
Fax (607) 734-2169  
www.FaganEngineers.com

Scale: As Noted  
11x17 Prints are 1/2 Size

Date: May 1, 2023

Design By: JBG, RSN, MCR

Drawn By: MCR

Checked By: JBG

Project No.: 2018.077

Drawing Name: 18077.dwg

**CIVIL DETAILS**  
**C8**

**E&S PLAN NOTES:**

- ONLY LIMITED DISTURBANCE WILL BE PERMITTED TO PROVIDE ACCESS TO THE SITE FOR GRADING AND ACQUIRING BORROW TO CONSTRUCT THOSE BMPS.
- EROSION AND SEDIMENT BMPS MUST BE CONSTRUCTED, STABILIZED, AND FUNCTIONAL BEFORE SITE DISTURBANCE BEGINS WITHIN THE TRIBUTARY AREAS OF THOSE BMPS.
- AFTER FINAL SITE STABILIZATION HAS BEEN ACHIEVED, TEMPORARY EROSION AND SEDIMENT BMPS MUST BE REMOVED. AREAS DISTURBED DURING REMOVAL OF THE BMPS MUST BE STABILIZED IMMEDIATELY.
- STOCKPILE HEIGHTS MUST NOT EXCEED 35 FEET. STOCKPILE SLOPES MUST BE 2:1 OR FLATTER.
- UNTIL THE SITE IS STABILIZED, ALL EROSION AND SEDIMENT BMPS MUST BE MAINTAINED PROPERLY. MAINTENANCE MUST INCLUDE INSPECTIONS OF ALL EROSION AND SEDIMENT BMPS AFTER EACH RUNOFF EVENT AND ON A WEEKLY BASIS. ALL PREVENTATIVE AND REMEDIAL MAINTENANCE WORK, INCLUDING CLEAN OUT, REPAIR, REPLACEMENT, REGRADING, RESEEDING, REMULCHING AND RENETTING MUST BE PERFORMED IMMEDIATELY. IF EROSION AND SEDIMENT CONTROL BMPS FAIL TO PERFORM AS EXPECTED, REPLACEMENT BMPS, OR MODIFICATIONS OF THOSE INSTALLED WILL BE REQUIRED.
- SITE CONTRACTOR TO BECOME CO-PERMITTEE PRIOR TO EARTHWORK ACTIVITIES COMMENCING. SITE CONTRACTOR IS RESPONSIBLE FOR ALL CONDITIONS OF THE E&S PERMITS.

**CONSTRUCTION SEQUENCE**

- ALL PAGE NUMBERS (P. 5\*\*) REFER TO THE NEW YORK STATE GUIDELINES FOR URBAN EROSION AND SEDIMENT CONTROL.
- INSTALL STABILIZED CONSTRUCTION ENTRANCE (P. 5A.75). WIDTH: - TWELVE (12) FT. MINIMUM, BUT NOT LESS THAN THE FULL WIDTH AT POINTS WHERE INGRESS OR EGRESS OCCURS. IF ONLY ONE ENTRANCE IS USED THE MINIMUM WIDTH SHALL BE TWENTY-FOUR (24) FEET.
- STANDARD SILT FENCE (P. 5A.19) SHALL THEN BE PLACED AROUND ALL DISTURBED AREAS.
- CLEAR AND GRUB THE SITE. STRIP TOPSOIL AND STOCKPILE ON-SITE WITH PERIMETER SILT FENCE AND VEGETATIVE COVER.
- CONSTRUCT BUILDING FOUNDATION AND ENCLOSE BUILDING.
- CONSTRUCT STORM WATER BASINS AND PERFORM LAND GRADING IN ACCORDANCE WITH MANUAL (P. 5B.49). INSURE ALL RUNOFF IS DIVERTED TO THE SEDIMENT BASIN UNTIL THE SITE IS STABILIZED (80% COVERAGE).
- CONSTRUCT PROPOSED STORM SEWER AND INSTALL TEMPORARY SEDIMENT TRAPS (P. 5A.41) AT EACH INLET.
- INLET PROTECTION (P. 5A.27) SHALL BE PLACED AROUND ALL STORM DRAIN INLETS. UTILIZE TYPE II IN AREAS OF EXCAVATION AND TYPE III IN PAVEMENT AREAS. CONVERT ALL FABRIC DROP INLET PROTECTION TO TYPE III IN-PAVEMENT PROTECTION UPON PAVING WITHIN PROJECT AREA.
- INSTALL ROCK OUTLET PROTECTION (P. 5B.21) AT ALL STORM SEWER OUTLETS.
- FINALIZE CONSTRUCTION OF MAIN PROJECT ELEMENTS INCLUDING INFRASTRUCTURE AND NEW PAVEMENT.
- SPREAD TOPSOIL, FINE GRADE, SEED, MULCH AND ESTABLISH VEGETATIVE COVER.
- REMOVE SEDIMENT FROM ANY SEDIMENT TRAPS OR BASINS.
- REMOVE TEMPORARY EROSION CONTROL METHODS WHEN CONTRIBUTING DRAINAGE AREAS ARE STABILIZED.

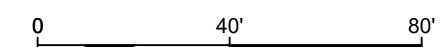
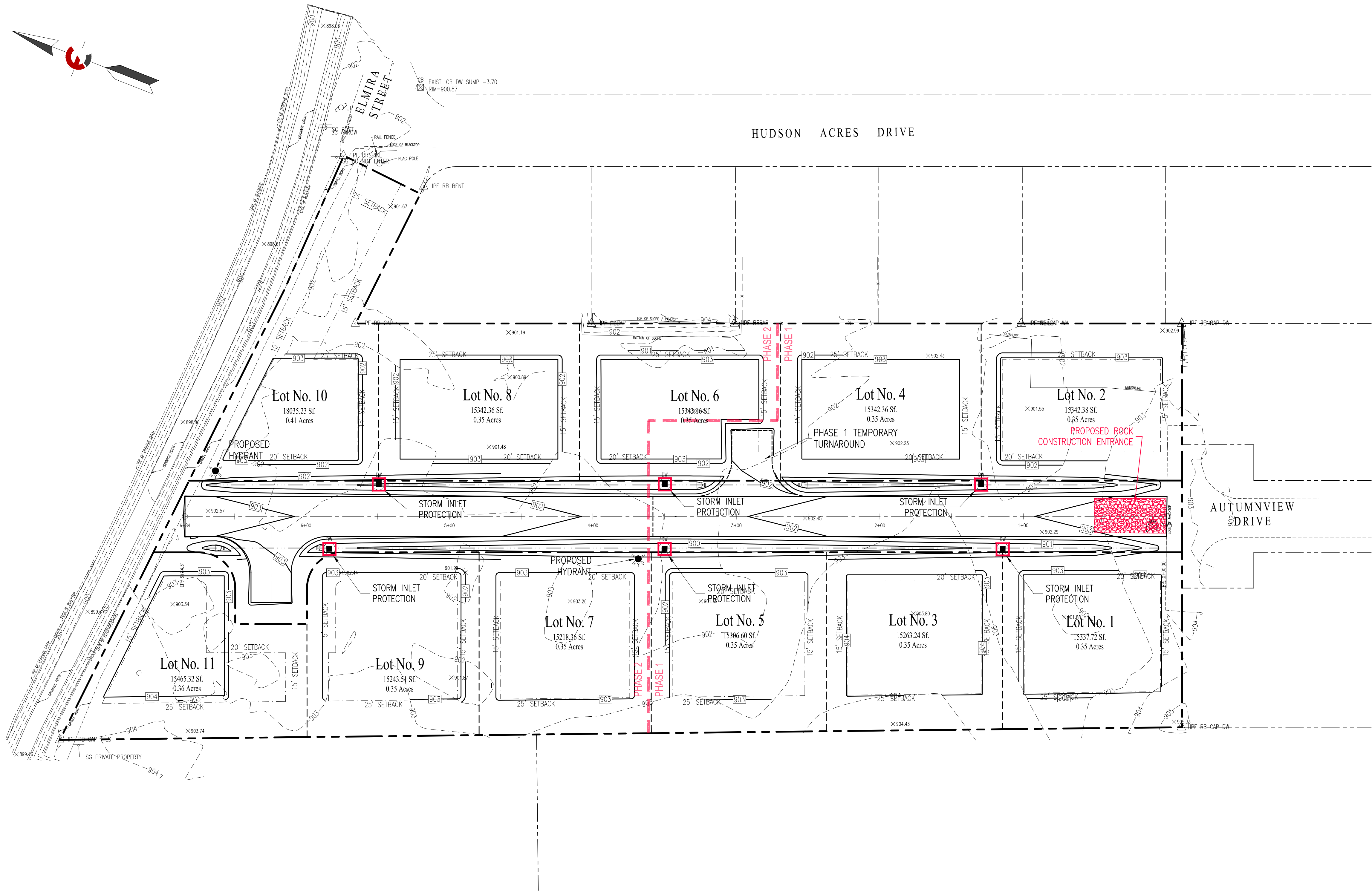
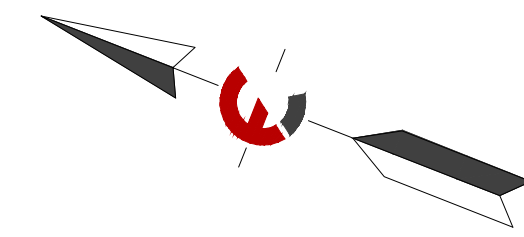

Note:  
Utility information has been plotted from available sources and their locations and size should be considered approximate only. The contractor is responsible for determining exact utility locations, sizes, and elevations prior to commencing construction. If uncharted or misplotted utilities are encountered, the contractor is required to notify the owner immediately.

New York State law requires excavators to contact the one-call notification system prior to digging to prevent damage to buried facilities.  
**IT'S THE LAW!**  
Call three days before you dig!  
**1-800-962-7962**  
Dig Safely New York  
(non-members must be contacted separately)

**PRELIMINARY PRINT  
NOT FOR CONSTRUCTION**  
Copyright © 2023 Fagan Engineers

Rev. No.	Date	Description
2.	06/12/23	Preliminary Subdivision Submission
1.	05/19/23	Concept Subdivision Submission

It is a Violation Of The New York Education Law, Article 145 Section 7209, For Any Person, Unless He is Acting Under The Direction Of A Licensed Professional Engineer Or Land Surveyor To Alter An Item In Any Way, If An Item Bearing The Seal Of An Engineer Or Land Surveyor Is Altered. The Altering Engineer Or Land Surveyor Shall Affix To The Item His Seal And The Notation "Altered By" Followed By His Signature And The Date Of Such Alteration, And A Specific Description Of The Alteration.

SEAL

**AUTUMNVIEW ESTATES**  
TOWN OF SOUTHPORT, CHEMUNG COUNTY, NEW YORK

113 East Chemung Place  
Elmira N.Y. 14904  
Phone (607) 734-2165  
Fax (607) 734-2169  
www.FaganEngineers.com

Scale: 1" = 40'  
11x17 Prints are 1/2 Size  
Date: May 1, 2023  
Design By: JBG, RSN, MGR  
Drawn By: MCR  
Checked By: JBG  
Project No.: 2018.077  
Drawing Name: 18077.dwg

**E & S PLAN**  
**C9**

# STANDARD AND SPECIFICATIONS FOR LAWN AREA IMPROVEMENT

## Establishing Grasses (Turf grasses)

- Time of planting:
  - Fall planting is preferred. Seed after August 15. In the spring plant until May 15.
  - If seeding is done between May 15 and August 15, irrigation may be necessary to insure a successful seeding.
- Site Preparation:
  - Install needed water and erosion control measures and bring area to be seeded to desired grades. A minimum of 4 in topsoil is required.
  - Prepare seedbed by loosening soil to a depth of 1 to 6 inches.
  - Remove all stones over 1 inch in diameter, sticks and foreign matter from the surface.
  - Lime to pH if 6.0 - 7.0.
  - Fertilize as per soil test or apply 800 to 900 pounds of 5-10-10 or equivalent per acre (20 lbs./1,000 sf.).
  - Incorporate lime and fertilizer in top 2 - 4 inches of topsoil.
  - Smooth and firm the seedbed.
- Planting:
  - Use a cultipacker type seeder if possible.
  - If seed is to be drilled, cultipack or roll before and after seeding. Drill the seed to a depth of  $\frac{3}{8}$  to  $\frac{1}{4}$  inch. If seed is to be broadcast, cultipack or roll after seeding on loose soil.
  - If hydroseeded, lime and fertilizer may be applied through the seeder.
- Mulching:
  - Site preparation:
    - Prior to mulching, install the necessary temporary or permanent erosion control (structural) practices and drainage systems within or adjacent to area to be mulched.
    - Slope, grade and smooth the site if conventional equipment is to be used in applying and anchoring the mulch.
    - Remove all undesirable stone and other debris depending on anticipated land use.
    - Compacted or crusted soil surface should be loosened to at least 2 inches by disking or other suitable methods.
  - Mulching Materials:
    - The best combination is straw (small grain) mulch applied at 2 ton/acre (90 lbs./1,000 sf.) and anchored with wood fiber mulch (hydromulch) at 500 - 700 lbs./acre (11 - 17 lbs./1,000 sf.). The wood fiber mulch must be applied through a hydroseeder immediately after mulching.

SITE/USE	SPECIES % BY WEIGHT	Lbs./1,000 sf.	Lbs./Acre
Sunny Sites (well moderately well and somewhat poorly drained soils)	65% Kentucky Bluegrass Blend	2.0 - 2.6	85 - 114
	20% Perennial Ryegrass	0.6 - 0.8	26 - 35
	15% Fine Fescue	0.4 - 0.6	19 - 26
Sunny Droughty Sites - General recreation areas and lawns, low maintenance (somewhat excessively to excessively drained soils)	65% Fine Fescue	2.6 - 3.3	114 - 143
	15% Perennial Ryegrass	0.6 - 0.7	26 - 33
	20% Kentucky Bluegrass Blend	0.8 - 1.0	35 - 44
		4.0 - 5.0	174 - 220

- First Year
  - Fertilize 3 to 4 weeks after germination by applying 1 lb. nitrogen/1,000 sf. using a complete fertilizer with a 2-1-1 or 4-1-3 ratio or as recommended by soil test results.
  - Restrict use. New seedlings should be protected from use for 1 full year to allow development of a dense sod with good root structure.
- Maintaining Grasses
  - Maintain a pH of 6.0 to 7.0.
  - Fertilize in late May to early June as follows with 10-10-10 analysis fertilizer at the rate of 10 lbs./1,000 sf. and repeat in late August if sod density is not adequate. Top dress weak sod annually in the spring but at least once every 2 to 3 years.
  - Aerate compacted or heavily used areas, like athletic fields, annually as soon as soil moisture conditions permit. Aerate area 6 to 8 times using a spoon or hollow tine type aeration. Do not use solid spike equipment.
  - Reseed bare and thin areas annually with original species.

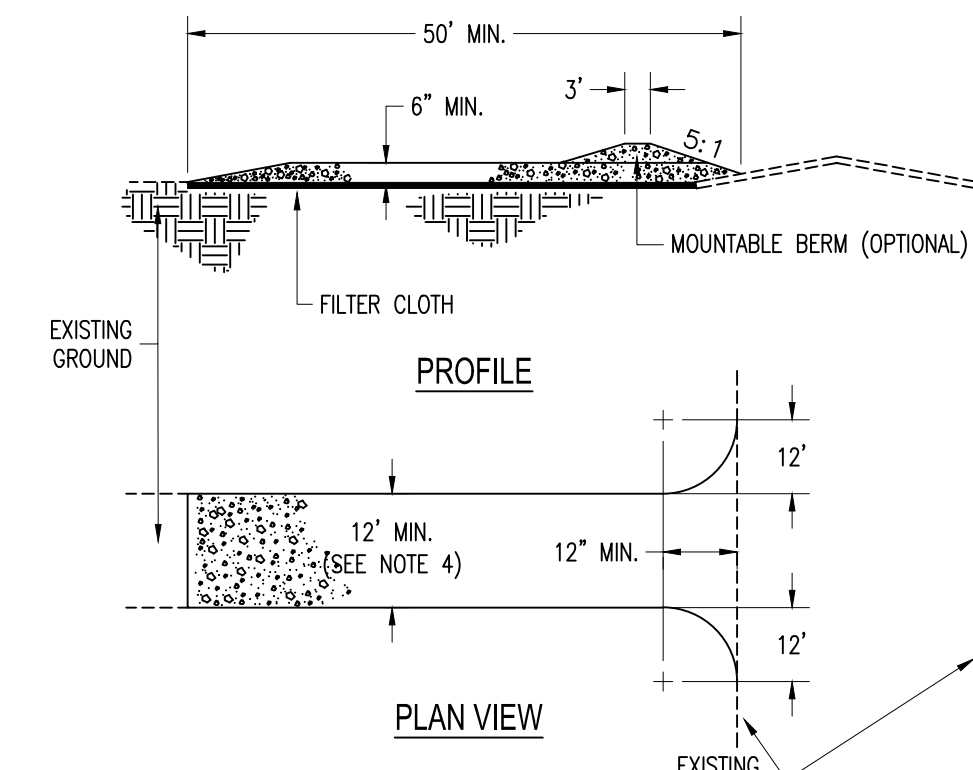

## STABILIZED CONSTRUCTION ENTRANCE

### CONSTRUCTION SPECIFICATIONS

- Stone size: - Use 2" stone, or reclaimed or recycled concrete equivalent.
- Length: - As required, but no less than 50 feet.
- Thickness: - Not less than (6) inches.
- Width: - Twelve (12) ft. Minimum, but not less than the full width at points where ingress or egress occurs. If only one entrance is used the minimum width shall be twenty-four (24) feet.
- Filter cloth: - Will be placed over the entire area prior to placing of stone.
- Surface water: - All surface water flowing or diverted toward construction entrances shall be piped across the entrance. If piping is impractical, a mountable berm with 5:1 slopes is permitted.
- Maintenance: - The entrance shall be maintained in a condition which will prevent tracking or flowing of sediment onto public rights-of-way. This may require periodic top dressing with additional stone as conditions demand and repair and/or cleanout of any measures used to trap sediment. All sediment spilled, dropped, washed or tracked onto public rights-of-way must be removed immediately by Contractor.
- Washing: - Wheels shall be cleaned to remove sediment prior to entrance onto a public rights-of-way. When washing is required it shall be done on an area stabilized with stone and which drains into an approved sediment trapping device.
- Periodic inspection and needed maintenance shall be provided after each rain.

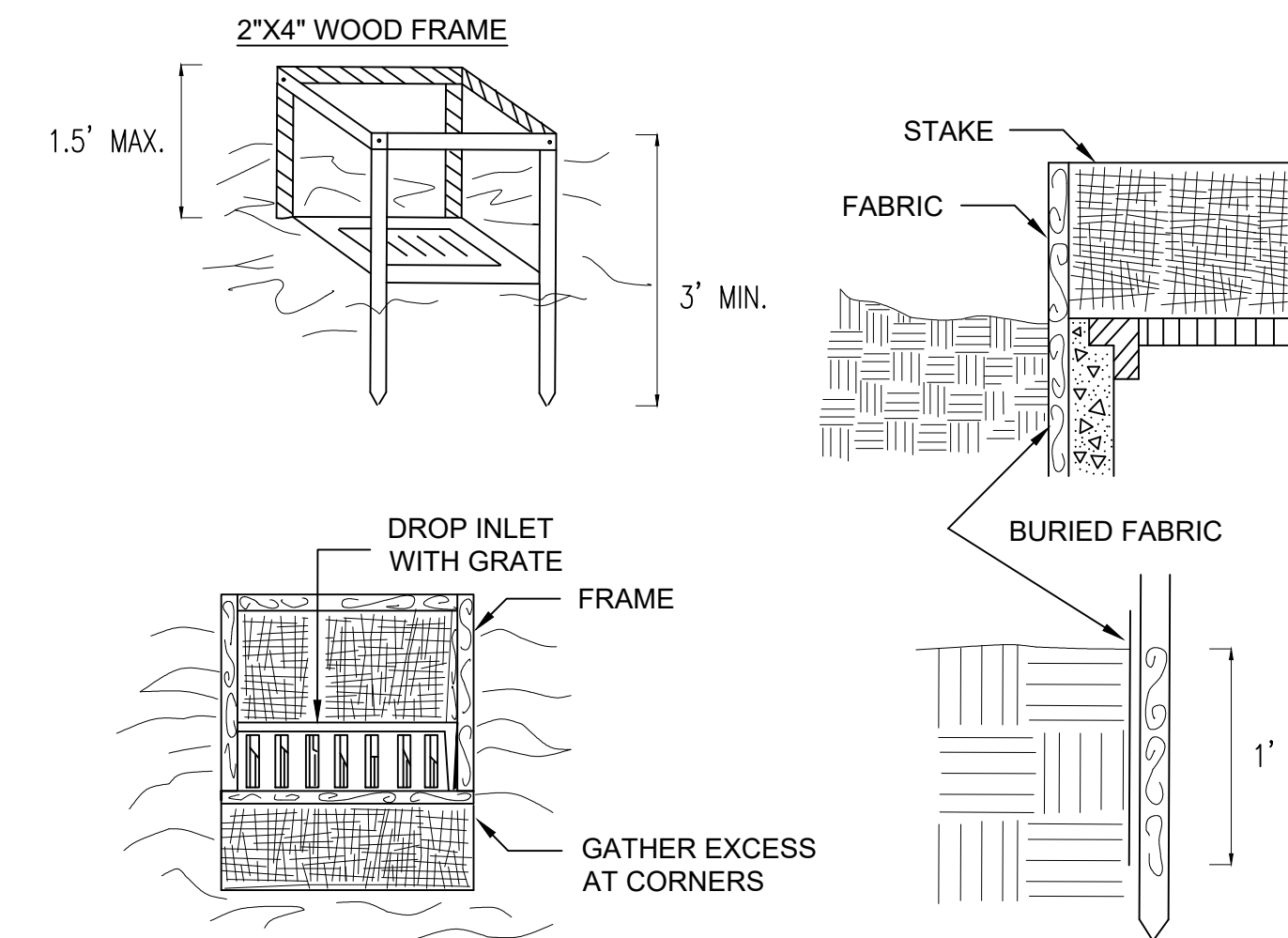

## FILTER FABRIC STORM DRAIN PROTECTION

### SPECIFICATIONS FOR SILT FENCE PROTECTION

- Filter fabric shall have an EOS of 40-85.
- Cut fabric from a continuous roll to eliminate joints. If joints are needed they shall be overlapped to the next stake.
- Stake materials shall be 2"x4" wood or equivalent metal with a minimum length of 3 feet.
- Space stakes evenly around inlet 3 feet apart and drive a minimum 18 inches deep. Spans greater than 3 feet may be bridged with the use of wire mesh behind fabric for support.
- Fabric shall be embedded 1 foot minimum below ground and backfilled. It shall be securely fastened to the stakes and frame.
- A 2"x4" wood frame shall be completed around the crest of the fabric for over flow stability.
- Maximum drainage area 1 acre.
- Inspection shall be frequent and repair or replacement shall be made promptly as needed.

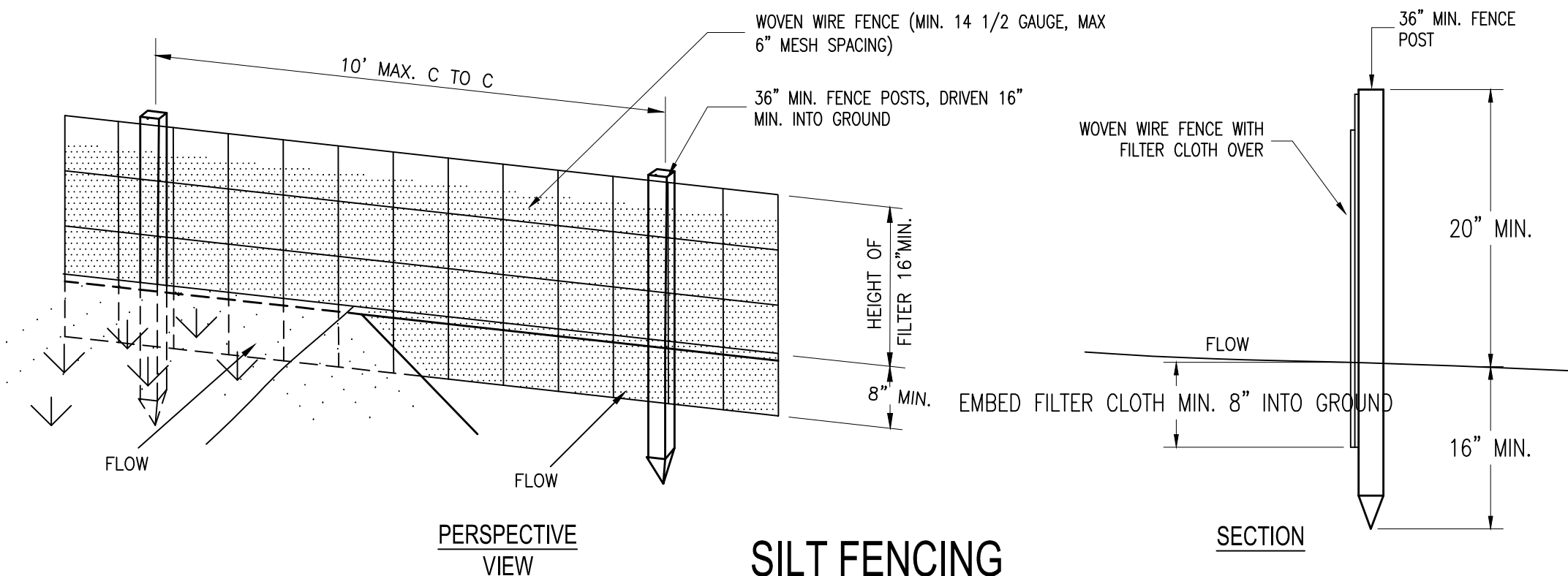

## SILT FENCING

### CONSTRUCTION SPECIFICATIONS FOR FABRICATED SILT FENCE

- Woven wire fence to be fastened securely to fence posts with wire ties or staples.
- Filter cloth to be fastened securely to woven wire fence with ties spaced every 24" at top and mid section.
- When two sections of filter cloth adjoin each other they shall be over-lapped by 6" and folded.
- Maintenance shall be performed as needed and material removed when "bulges" develop in the silt fence.

Posts: Steel either "I" or "u" type or 2" hardwood.

Fence: Woven wire, 14 1/2 ga. 6" max. mesh opening filter.

Cloth: Filter x, mirafi 100x, stab-linka t140n or approved equal, prefabricated unit, geofab, envirofence, or approved equal.

Rev. No.	Date	Description
2.	06/12/23	Preliminary Subdivision Submission
1.	05/19/23	Concept Subdivision Submission

It is a Violation Of The New York Education Law, Article 145 Section 7209, For Any Person, Unless He is Acting Under The Direction Of A Licensed Professional Engineer Or Land Surveyor To Alter An Item in Any Way, If An Item Bearing The Seal Of An Engineer Or Land Surveyor is Altered. The Altering Engineer Or Land Surveyor Shall Affix To The Item His Seal And The Notation "Altered By" Followed By His Signature And The Date Of Such Alteration, And A Specific Description Of The Alteration.

SEAL

**AUTUMNVIEW ESTATES**  
TOWN OF SOUTHPORT, CHEMUNG COUNTY, NEW YORK

**FAGAN ENGINEERS**  
S & LAND SURVEYORS PC

113 East Chemung Place  
Elmira N.Y. 14904  
Phone (607) 734-2165  
Fax (607) 734-2169  
www.FaganEngineers.com

Scale:	As Noted
Date:	11x17 Prints are 1/2 Size
Design By:	May 1, 2023
Drawn By:	JBG, RSN, MGR
Checked By:	MCR
Project No.:	JBG
Drawing Name:	2018.077
	18077.dwg

**E & S DETAILS**

**PRELIMINARY PRINT**  
**NOT FOR CONSTRUCTION**  
Copyright © 2023 Fagan Engineers

**C10**