

This is to CERTIFY that this map is an official zoning map of the town of SOUTHPORT  
 CERTIFIED: \_\_\_\_\_  
 this \_\_\_\_\_ day of \_\_\_\_\_, 20\_\_\_\_

NOTE:  
 Where zoning is shown along road, the depth is 500' from the center of the highway

- Legend**
- Gas Lines
  - Power Lines
  - Streams
  - Roads
  - Senior Overlay District
  - Parcels
- Zone Designation**
- Conservation District
  - Agricultural / Residential
  - Commercial Neighborhood
  - Commercial Regional
  - Industrial
  - Residential Transition
  - Multiple Residential
  - Residential 1
  - Residential 2
  - Residential 3

# Zoning Map Town of Southport Chemung County, New York

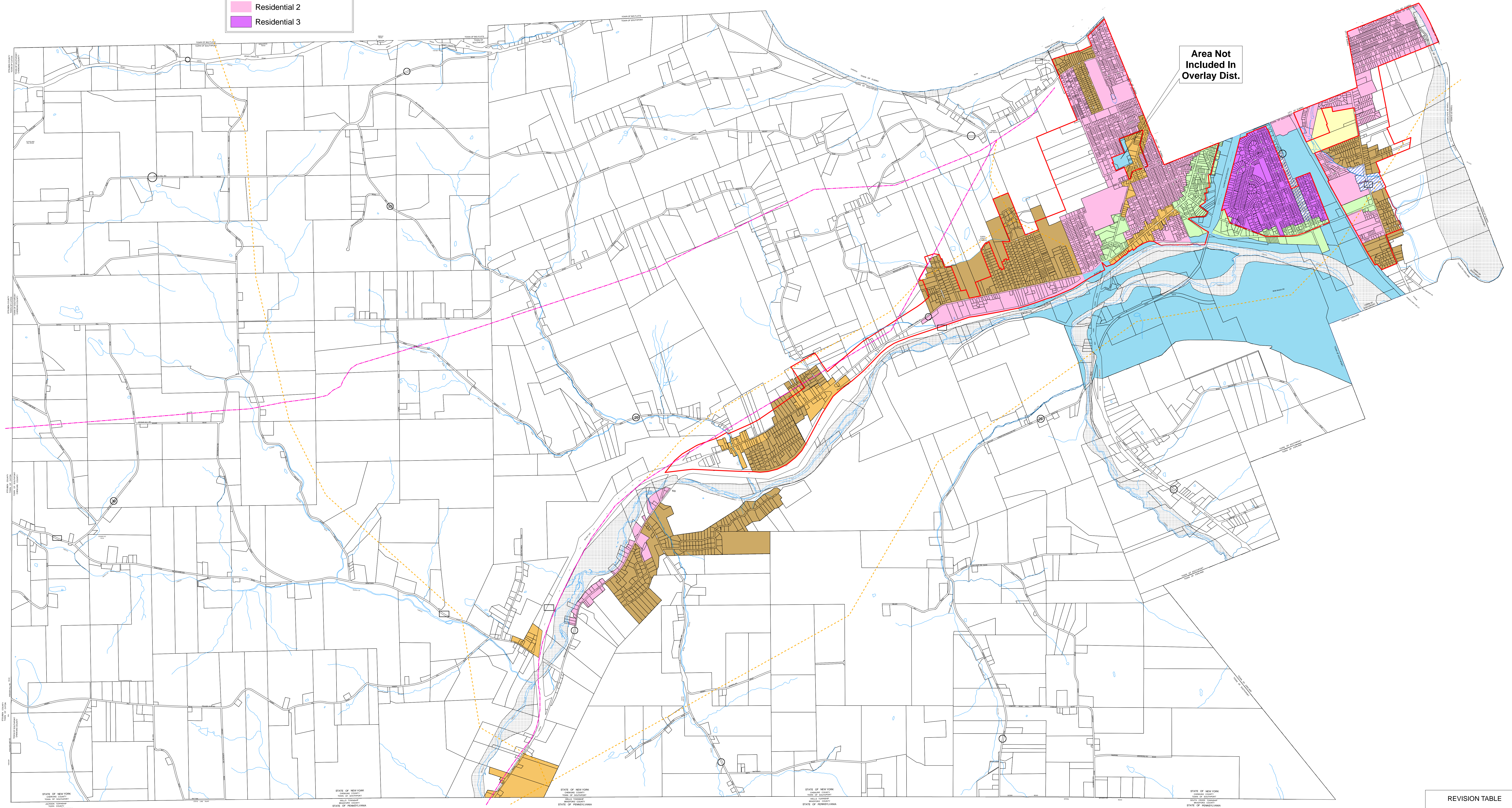
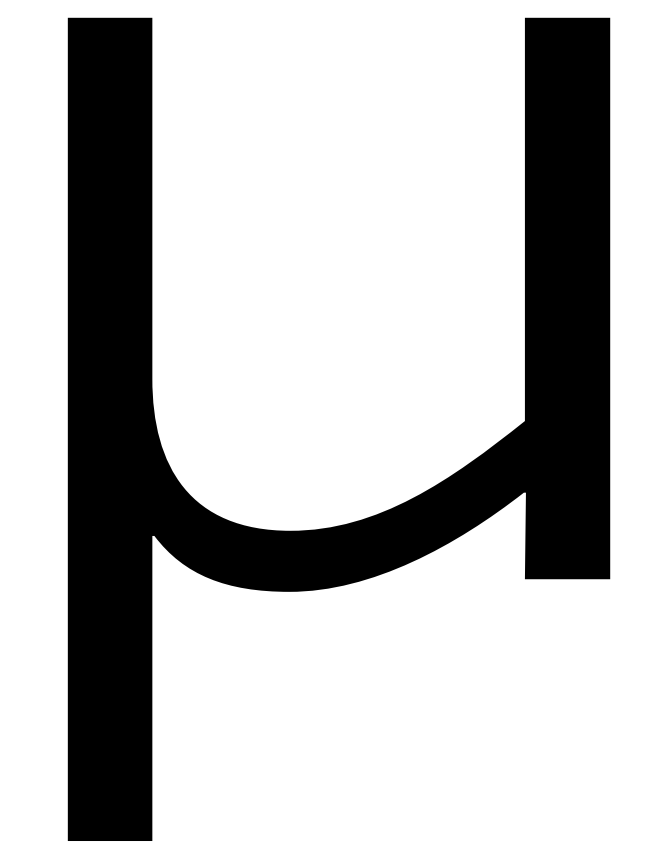

**Map Provided By:**  
 James W. Sewall Company  
 150 North Main St.  
 Suite 400  
 Elmira, NY 14901  
 607-737-1968



REVISION TABLE		
Revised	03/20/2006	E.F.
Revised	10/03/1996	C.K.
Revised	02/19/94	C.K.
Revised	01/1968	D.C.
Revised	06/1967	D.C.
Revised	04/1967	D.C.
Revised	09/1966	C.
Revised	09/1965	C.
Created	10/1964	A.C.